

File name G:\CONNECT\2015-18\1070997 SHREWSBURY ITP FBC\03 DESIGN\PACKAGE 2 - PUBLIC REALMTOWN CENTRE PACKAGE 2 TROS\DRAWINGS\1070997-E-07-101-102 CONSULTATION PLAN.DWG, printed on 22 February 2019 13:27:04, by Bevan, Rhys

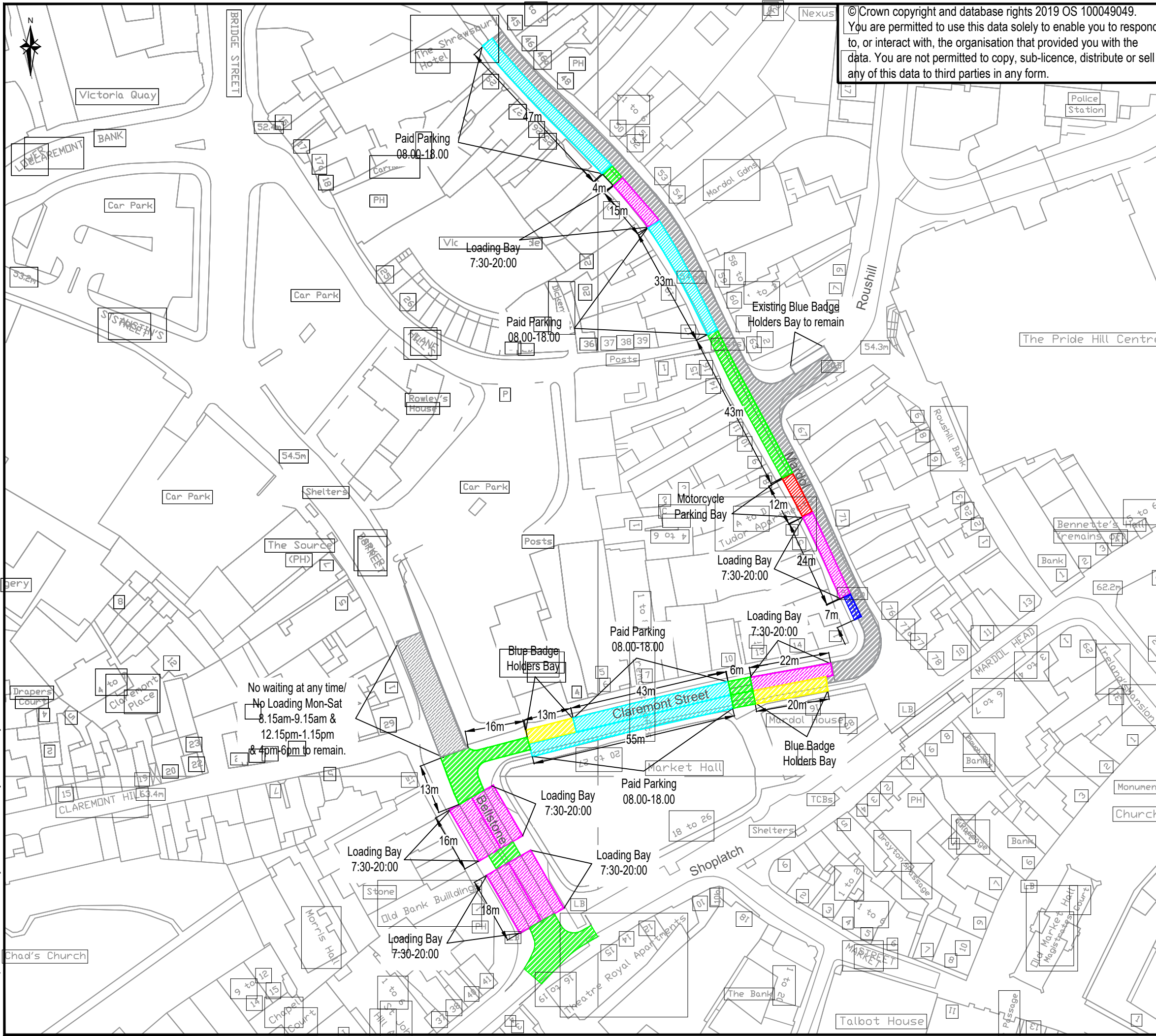

© Crown copyright and database rights 2019 OS 100049049. You are permitted to use this data solely to enable you to respond to, or interact with, the organisation that provided you with the data. You are not permitted to copy, sub-licence, distribute or sell any of this data to third parties in any form.

DO NOT SCALE

- Key:
- Existing no waiting at any time / no loading Mon-Sat 8.15-9.15am & 4-6pm to remain
 - Existing no waiting at any time / no loading Mon-Sat 8.15-9.15am & 12.15-1.15 & 4-6pm to remain
 - Proposed Loading Bay 07.30 - 20.00
 - Proposed Paid Parking Bay 08.00-18.00
 - Proposed Blue Badge Holders Parking Bay
 - Proposed Motorcycle Parking Bay
 - Proposed no waiting at any time / no loading Mon-Sat 8.15-9.15am & 4-6pm
 - Proposed no waiting at any time / no loading at any time

DRAWING STATUS: S2 - FOR INFORMATION



2nd Floor Shirehall, Abbey Foregate, Shrewsbury, SY2 6ND, UK
T+ 44 (0) 1743 501060
wsp.com

CLIENT:



PROJECT: Shrewsbury Integrated Transport Package Town Centre Package 2

TITLE: Traffic Regulation Order Consultation Plan Proposed

SCALE @ A3: 1:1000	CHECKED: R.Harman	APPROVED: P.F.Williams
PROJECT No: 1070997	DESIGNED: R.Bevan	DRAWN: R.Bevan
		DATE: Feb 2019
DRAWING No: 1070997-E-07-102		REV: -

© WSP UK Ltd