

APPENDIX 11 : UTILITIES STATEMENT - WSP, SEPTEMBER 2019



Bradford Rural Estates Ltd

UTILITY STATEMENT

Land at J3





Bradford Rural Estates Ltd

UTILITY STATEMENT

Land at J3

TYPE OF DOCUMENT (VERSION) PUBLIC

PROJECT NO. 70057223

OUR REF. NO. LAND AT J3

DATE: SEPTEMBER 2019

WSP

The Mailbox

Level 2

100 Wharfside Street, Birmingham

B1 1RT

Phone: +44 121 352 4700

WSP.com

QUALITY CONTROL

Issue/revision	First issue	Revision 1	Revision 2	Revision 3
Remarks		Severn Trent Water response included		
Date	2 nd September 2019	20 th January 2020		
Prepared by	Andrew Smith	Andrew Smith		
Signature		Smith, Andy (UKAJS017) <small>Digitally signed by Smith, Andy (UKAJS017) DN: cn=Smith, Andy (UKAJS017), ou=Birmingham (Mailbox), email=andy.j.smith@wsp.com Date: 2020.01.20 16:29:04 Z</small>		
Checked by	Andrew Goodman	Andrew Goodman		
Signature		Goodman, Andrew <small>Digitally signed by Goodman, Andrew DN: cn=Andrew Goodman, o=WSP, ou=Severn Trent Water, email=andrew.goodman@stwater.co.uk, cn=Andrew Goodman, o=WSP, ou=Severn Trent Water, email=andrew.goodman@stwater.co.uk, cn=Andrew Goodman, o=WSP, ou=Severn Trent Water, email=andrew.goodman@stwater.co.uk</small>		
Authorised by	Peter Brown	Peter Brown		
Signature		<small>Digitally signed by Brown, Peter Reason: I am approving this document Date: 2020.01.28 09:42:58Z 3642.9820007</small>		
Project number	70057223	70057223		
Report number				
File reference	Land at J3	Land at J3		

CONTENTS

1	INTRODUCTION	1
2	UTILITY STRATEGY	3
2.1	EXISTING UTILITY NETWORKS AND ALTERATIONS	3
	ELECTRICITY	4
	GAS	5
	POTABLE WATER	5
	TELECOMMUNICATIONS	6
	HEALTH AND SAFETY EXECUTIVE (HSE)	6
2.2	UTILITY LOADINGS AND NEW NETWORKS	7
	ELECTRICITY	7
	GAS	7
	POTABLE WATER	9
	TELECOMMUNICATIONS	11
3	CONCLUSIONS AND NEXT STEPS	13

TABLES

Table 1 - Electrical Load Assessment	7
Table 2 – Potable Water Load Assessment:	9

FIGURES

Figure 2-1 - Electrical and Gas Infrastructure (from record mapping)	4
--	---

APPENDICES

APPENDIX A

UTILITY MAPPING RESPONSE

APPENDIX B

ELECTRICITY INFORMATION

APPENDIX C

GAS INFORMATION

APPENDIX D

POTABLE WATER INFORMATION

APPENDIX E

TELECOMMUNICATIONS INFORMATION

APPENDIX F

UTILITY LOADING ANALYSIS

APPENDIX G

HSE RESPONSE



EXECUTIVE SUMMARY

The Land at J3 proposal is for the development of 700 hectares, consisting of residential dwellings and its supporting amenities (including schools, healthcare, open space). This report provides a summary of the existing apparatus on site from the utility companies and seeks to determine capacities of local networks to service utility demands of the new development.

New supply enquiries have been submitted to the incumbent utility providers; Western Power Distribution (WPD), Cadent Gas, Severn Trent Potable Water, Openreach telecommunications to determine the capacity in local networks to service development proposals. With the exception of Cadent Gas and Openreach, responses remain outstanding from WPD and Severn Trent Water. This report will be updated following receipt of these responses.

ELECTRICITY

Western Power Distribution are due to provide comments based on the current layout proposals. At the time of writing a response remains outstanding.

WSP requested clarification from Western Power Distribution on whether or not off-site reinforcement would be required to support the proposals.

It is likely that a new substation will be required to service the demand of 31MVA, although there may be spare capacity in the 33/11kV substations nearby: (Shifnal 33/11kV Primary Station located 2.3 miles to the west of the site; to the east of the site the Albrighton 33/11kV Primary Substation located 2.6 miles from site] to service site supplies via a network of 11kV substations.

For a load of this magnitude, a minimum of 4 interconnected HV circuits would be anticipated, although this could be confirmed by WPD.

GAS

The Cadent Gas responses indicate there is sufficient capacity available in the existing networks to accommodate the anticipated loads at full build out.

Cadent Gas have provided a response identifying the 12-inch Steel (ST) Intermediate Pressure (IP) main located to the west of the site as the point of connection.

POTABLE WATER

As there is currently no infrastructure in the area to support any of the required flows, a new trunk main will need to be installed to bring water from the nearest Distribution Reservoir.



TELECOMMUNICATIONS

No constraints are anticipated with respect to telecommunications connectivity to the Openreach network.

Openreach have confirmed they will deploy Fibre to the Premise (FTTP), free of charge, to all new housing developments of 30 or more homes. It will be necessary to register the site to develop FTTP proposals with Openreach.

Contact name **Andy Smith**

Contact details 0121 352 4700 | andy.j.smith@wsp.com

1

INTRODUCTION

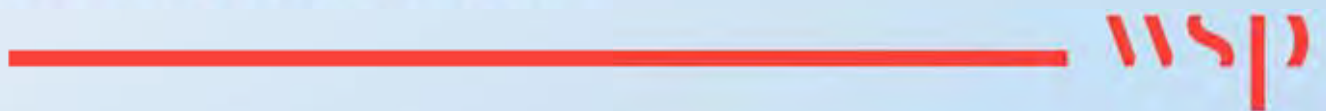

1 INTRODUCTION

WSP have been appointed by Bradford Rural Estates to assist with the utility strategy (electricity, gas and potable water, fixed telecommunications) for the Land at J3 proposal.

The Land at J3 proposal is for the development of 700 hectares, consisting of residential dwellings and its supporting amenities (including schools, healthcare, open space).

This report provides a summary of the existing utility apparatus on site and seeks to determine capacities of local networks to service utility demands of the proposals.

The Utility Statement has been produced on the basis of delivering the following:

- 3,415 Residential dwellings
- 1no. Warehouse
- 2no. Offices
- 2no. Primary Schools
- 1no. Secondary School
- 3no. Medical Centres
- 1no. Restaurant

The Objective is for WSP to review desktop information and provide commentary on existing utility infrastructure and constraints, and how the site may connect to the existing utility infrastructure.

2

UTILITY STRATEGY

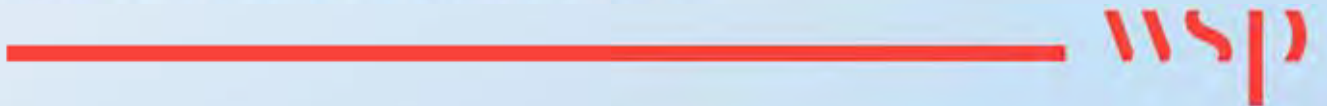

2 UTILITY STRATEGY

Utility stakeholder network records have been used as the basis of ongoing consultation between WSP and the utility stakeholders to identify proposed points of connection and the required network alterations to accommodate the project proposals.

Records showing the distribution of private services within the site i.e. private networks, are unavailable to the design team.

WSP has undertaken an assessment of the load profile to predict the anticipated utility demands for the site.

Based on the anticipated loads, enquiries have been issued to the incumbent electricity, gas and potable water providers to assess the impact of the demands on their existing networks.

The required on-site infrastructure will be supplied from the existing networks surrounding the site with the infrastructure and service connections distributed to and around the site below ground and arranged in accordance with Streetworks UK (NJUG) guidelines.

Foul and surface water systems are not covered by this report.

2.1 EXISTING UTILITY NETWORKS AND ALTERATIONS

WSP have obtained utility record information for statutory undertakers known to be operating in the area of the site.

A list of statutory undertakers is given in Table 1 below and a list of responses received is located in Appendix A.

Table 1 – Incumbent Utility Network Providers

Service	Asset Owner
Electricity	Western Power Distribution
Gas	Cadent Gas
Potable Water	Severn Trent Water (STW)
Fixed Telecommunications	Openreach, Vodafone, Virgin Media

The following sections outline the existing utilities, which are routed within and near the sites, taken from record information obtained during this study.

A further review will be required during the detailed design stage to confirm any anticipated works associated with existing assets affected by any alterations to existing highways, footways and landscaping [i.e. proposed tree planting] layouts including changes to line and level.

Figure 2-1 - Electrical and Gas Infrastructure (from record mapping)

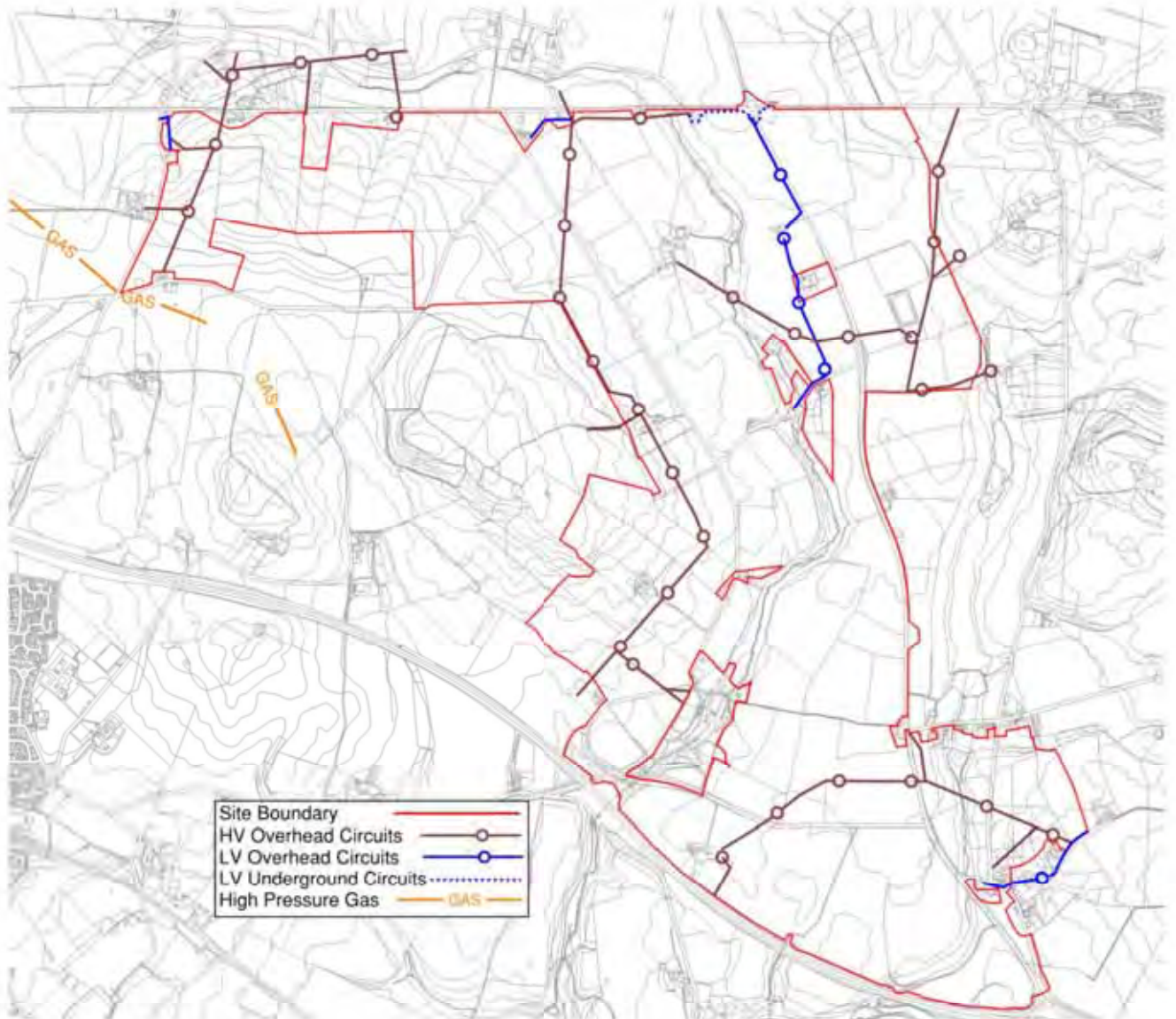

ELECTRICITY

Western Power Distribution (WPD) is the Electricity Distribution Network Operator for the Land at J3 scheme.

The following provides a summary of the location of the utility companies existing apparatus as shown in Figure 2-1.

High Voltage

From record mapping, 11kV High Voltage Overhead Lines are noted entering the site from the south over the M54 and heading east over the A41 before leaving the site to the east of Tong.

From record mapping, 11kV High Voltage Overhead Lines are noted entering the site from the north at the A5 at Burlington, crossing Lizard lane and running parallel to Lizard Lane southwards feeding small clusters of buildings, terminating before the M54

From record mapping, 11kV circuits are noted heading south west from the A5 west of Weston-under-Lizard, feeding small clusters of industrial, agricultural units, and leaving the site to the north east.

11kv High Voltage Overhead Lines are noted running north from Nanny Murphy's Lane to Crackleybank over the A5.

Low Voltage

Low Voltage underground cables are noted running adjacent to the north of the M54 at the south/east side of the site, which enter Newport Road and then leaves site in a north direction adjacent to Newport Road.

Low Voltage Overhead Lines are in Hubbal Lane which cross the north footway and the south footway on numerous occasions.

To the north of the M54 towards the west side of the site there is a low voltage overhead line which cross the M54 and heads past Lizard Farm before exiting site on the north/west side.

Low Voltage underground cables are located from St Bartholomew and St Mary's Church which head in a south direction to The Old Orchard.

Located from the Bell Inn Public House is a Low Voltage Overhead Cable which run adjacent to Offoxey Road on the north footway side and then into Shaw Lane on the west side.

Alterations

11kV high voltage (HV) and low voltage (LV) overhead lines will potentially require diversion to accommodate future development proposals. This would involve discussion with Western Power Distribution to determine the extent of and phasing of alterations required in line with the developing masterplan proposals.

11kV HV and LV overhead lines can be undergrounded within the new development, subject to agreement with WPD.

GAS

Cadent Gas is the Gas Distribution Network Operator for the Land at J3 scheme

A 762mm diameter high pressure (HP) gas main (Kynnersley – Swindon) crosses the site from the B4379 before heading in a southern direction (the section noted from record mapping can be seen in Figure 2-1).

POTABLE WATER

Severn Trent Water is the incumbent utility company for the Land at J3 scheme.

From record mapping a 3" diameter cast iron water main is noted in the northern footway from the junction of Hubbal Lane and Newport Road, terminating outside 4 Hubbal Lane.

From record mapping, a 3" diameter cast iron water main is noted heading in a northerly direction along the A41 located on the west side in the grass verge before leaving site.

On the west side of the site a 100mm ductile iron water main is noted in Lizard Lane which then connects onto the water main in Stanton Road.

From the junction of Stanton Road, a 0.75-inch diameter galvanised steel water main is noted heading north terminating outside Brook View Cottage, with two separate legs connecting to two individual properties.

The Severn Trent Water mains on the site may potentially require diversion as the design and masterplan develops. This would require further discussion with Severn Trent.

TELECOMMUNICATIONS

OPENREACH

From record mapping, Openreach assets are noted to the south side of the site adjacent to the M54, into Newport Road and heading towards the north of the site.

To the west side of the site crossing the M54, Openreach apparatus is noted in Lizard Lane after which the network branches off heading towards RSN Commercial's property building.

Openreach apparatus is noted at the rear of The Bell Inn heading down an unnamed road.

On the east side of the Newport Road/Offoxey Road junction, the Openreach network is noted in the northern footway which follows an east direction before exiting the site.

The nearest Openreach exchange named Weston-under-Lizard is located approximately 1500 metres north of the site.

VIRGIN MEDIA

Virgin Media's network is noted south of the M54 which cross Junction 3, heading into Newport Road on the west side of the footway and leaves the site to the north.

VODAFONE

Vodafone also have apparatus that is noted following the same route as the Virgin Media network; on the west side of Newport Road heading north before the leaving site.

MASTER DATA

Master Data (O2) have apparatus noted at two locations north of the M54 which is south of the site and the second one is located rear of Lizard Farm towards the north/west side of the site.

TRAFFIC MASTER

Traffic Master have apparatus noted on the bridge that cross the M54 south of the site and in Newport Road just north of the junction 3 roundabout.

HEALTH AND SAFETY EXECUTIVE (HSE)

WSP submitted an enquiry to the HSE dated the 11th July 2019.

The proposed development does not currently lie within the consultation distance (CD) of a major hazard site of major accident hazard pipelines. Therefore, at present HSE does not need to be consulted on any developments on this site.

2.2 UTILITY LOADINGS AND NEW NETWORKS

An assessment has been carried out, in the form of a load profiling exercise, to predict the anticipated utility loading requirements and to determine the impact of these loads on the existing utility infrastructure networks.

The utility load assessment is to be reviewed as the scheme develops as changes may affect the estimated loads and findings outlined to date.

ELECTRICITY

Western Power Distribution (WPD) is the Electricity Distribution Network Operator (DNO) for the site.

WSP has produced the following loading calculations for the purpose of engaging with the incumbent utility providers to determine points of connections and any off-site reinforcement or upgrade works to supply the proposed development.

Table 1 - Electrical Load Assessment

Development Zone	Peak Electrical Demand (KVA)	Electrical Comments
Site Wide	31,780	<i>For assumptions refer to Utility Loading Analysis located in Appendix F</i>

Budget application submitted to Western Power Distribution (WPD) dated the 5th August 2019 under reference number **3459704**.

Western Power Distribution have advised that the budget estimate is due back to WSP by the 11th September 2019.

Refer to **Appendix B** for electric information.

GAS

CADENT GAS

Cadent Gas is the Gas Distribution Network Operator the site.

WSP has produced the following load calculations for the purpose of engaging with the incumbent utility providers to determine points of connections and any off-site reinforcement or upgrade works to supply the proposed development.

Table 3 – Gas Load Assessment

Development Zone	Peak Gas Demand (kWh)	Annual Gas Demand (kWh/annum)	Gas Comments
Site Wide	72,324	115,040,277	<i>For assumptions refer to Utility Loading Analysis located in Appendix F</i>

Cadent Gas have provided a response (Ref: **130011626 dated 29/08/2019**) identifying the 12-inch diameter Steel (ST) **Intermediate Pressure (IP)** main located in Braintree Road to the west of the site as the point of connection.

Capacity and Network Reinforcement

The Cadent Gas responses indicate there is sufficient capacity available in the existing networks to accommodate the anticipated loads at full build out.

Refer to **Appendix C** for gas information.

In order to gather costing information on the proposed gas connection, applications have been submitted to Cadent alternative providers based upon the point of connection provided:

CU SOLUTIONS

CU Solutions have provided a response (Dated 9th September 2019 Reference 440522) to provide gas infrastructure to the site development.

The indicative price to undertake the works will be **£3,089,423 Plus VAT.**

The indicative price assumes the following

- Gas mains and services to supply a combined load of 72,324kW
- Gas meter supply and installation (including terminations)
- Provision of all plan and materials
- Design and submission of plans to relevant network for approval.
- Connection to the existing gas infrastructure in the highway.
- Local authority permits and road opening notices.
- Excavation, backfill and reinstatement on public land.
- Mobilisation of contractors/Service providers appointed by Complete Utility Solutions Ltd.
- Above price excludes any asset value discount/rebates that may become available upon a firm request.



POTABLE WATER

Severn Trent Water (STW) is the incumbent water utility company for both sites.

WSP has produced the following load calculations for the purpose of engaging with the incumbent utility providers to determine points of connections and any off-site reinforcement or upgrade works to supply the proposed development.

Refer to Appendix D for water information.

Table 2 – Potable Water Load Assessment

Development Zone	Peak Potable Water Demand (l/s)	Potable Water Comments
Site Wide	89.52	<i>For assumptions refer to Utility Loading Analysis located in Appendix F</i>

Severn Trent Water have provided a response (Dated 16th December 2019 Reference 8385519) to provide water infrastructure to the site development.

Severn Trent Water are pleased to confirm that they can supply the proposed development of 3,415 dwellings and 10 commercial units. As there is currently no infrastructure in the area to support any of the required flows, new trunk main will need to be installed to bring water from the nearest Distribution Reservoir. It is important that the developer notify Severn Trent Water as soon as possible when the layout plan is being put together to ensure that Severn Trent Water can complete the installation of the water main before and or in line with the construction. This may take some time and as such this should be taken into account when considering programme of works.

Therefore, the budget estimate cost does not include off-site works.

Please note there is an existing water main within the site boundary and may require diversion. The large trunk main provides source of water to the reservoir and moving it could take a longer period. If the developer wished to retain the water main in its existing location it should be remembered that this is only possible if left at the current level with the correct easement.

Due to the size of the development this will need to be applied for in phases. Phases should be designed to allow for no more than 250 properties per phase where possible, with an aim to occupy these properties within a 5-year period.

When the site is developed, the developer's contribution to the new water main(s) will be reduced by the anticipated income that Severn Trent Water will receive from the connected properties, this is known as the Developer Contribution. If the developer chooses to install a spine main initially through the main access road(s) for the site, this mains construction will be a full contribution under Severn Trent Water's current policies and processes. If a phase exceeds more than 250 properties cost for the onsite mains this will be at a bespcke cost.

Please note that the following is a budget estimate only, based on a desktop assessment of the site development and information provided. These costs will be subject to change upon receipt, assessment and design of the formal application.

As the source of water is over 22m from the site boundary this will need to be priced as a bespoke cost upon receipt of the formal application and is excluded from the budget estimate.

As the site history is greenfield it has been assumed that all pipework will be suitable for MDPE. If there are section of the site that are not greenfield, have had imported ground or are within 50 metres of a contamination issue a ground investigation report will be required as part of the formal application to confirm MDPE is suitable.

The budget cost (exclusive of VAT for Severn Trent Water to construct the new water main(s) is
13 Phases x 250 Plots = 3,250 plots.

New Water Mains (inclusive of connection cost)	£4,217,000
Developer Contribution	£421,700

1 Phases x 165 plots = 165 plots

New Water Mains (inclusive of connection cost)	£214,000
Developer Contribution	£21,400

Severn Trent Water is prepared to give an Asset payment for the constructed water mains laid by a WIRS accredited company. This will be paid to the developer or Self Lay Organisation for the work they complete. The developer Contribution will remain the same as it would if the developer elected for Severn Trent Water to install the main. The estimate asset value payment for this site is:

13 Phases x 250 plots = 3,250 plots

Estimated Asset Payment	£3,795,300
--------------------------------	-------------------

1 Phase x 165 plots = 165 plots

Estimated Asset Payment	£192,600
--------------------------------	-----------------

Service connection charges are not included in the cost of mains laying or the agreement would be issued under separate cover once the mains terms have been accepted. The charges will vary depending on the work being carried out for each connection.

The following estimate has been provided based on the number of properties on the site development and the infrastructure charges they would incur. The estimate does not include the cost of this individual service connection work or take into account any infrastructure credits or discounts that may be applicable.

13 Phases x 250 plots = 3,250 plots

Infrastructure Charges Water	£1,426,392.50
Infrastructure Charges Waste	£861,510.00

1 Phase x 165 plots = 165 plots

Infrastructure Charges Water	£72,416.85
Infrastructure Charges Waste	£43,738.20

When the developer wishes to proceed with obtaining water infrastructure for the development, a formal water mains application form will need to be submitted to obtain the design and quotation.

When the formal application is submitted please include a copy of the overall phasing layout for the site, showing entry/exit points between phases so that each phase can be designed to cater for any future demand where shared between parcels.

Each application will need to be clearly marked with the phase number/name with a site layout in AutoCAD DWG format showing the parcel's details for design.

TELECOMMUNICATIONS

Openreach have provided response dated the 12th August 2019 under reference number 11971-1597.

Openreach have confirmed that they can deploy Fibre to the Premises (FTTP), free of charge into all new housing developments of 30 or more homes.

FTTP provides estimated speeds of up to 1Gbps per dwelling.

Commercial

Openreach have confirmed that all commercial only sites will now be provided with fibre to the premises (FTTP) connectivity, with Openreach contributing £1000/plot of the cost. Any costs over and above this will be payable by the developer. Any additional charges will be confirmed in an offer letter when the site is registered with Openreach.

3

CONCLUSIONS AND NEXT STEPS



3 CONCLUSIONS AND NEXT STEPS

In summary, existing utility infrastructure networks have been identified within and in close proximity to the site.

During this round of consultation, the following has been established;

GENERAL

- The utility load assessment is to be reviewed as the scheme develops as changes may affect the estimated loads and findings outlined to date. It should be noted that payment for new on-site utility networks will not secure capacity on the network and additional charges may apply to reserve capacity should the applications for the individual plots not follow on from the construction of the on-site infrastructure. Third party applications in the proximity of the development may reduce the available capacity at the time of formal application.
- The Location of the utility assets from record mapping should be recorded (with associated constraints) in a combined plan to inform the proposed site layout. Further to this, the project should consider more accurately locating the line/level of utility assets via a utility survey to assist in more accuracy determining the impact of key utilities on the masterplan.
- Formal connection applications are to be pursued once the scheme is finalised in line with the construction programme.
- It will be necessary for the Client's cost consultant/QS to review the information in this report and provide budgets for works not allowed for by the utility companies. Further, the Client's cost consultant/QS to ensure the robustness of the cost information for Client's intended use noting that the budgets provided are for guidance with costs/scope of work confirmed on receipt of a formal quotation. The actual costs will be based on the works completed and may increase/decrease from the budget information provided.
- On-site Civils Work (duct lay, below ground telecommunications chamber and duct network(s), meter kiosks and metering, excavation, backfill, reinstatement, construction of substation bases etc.) are typically provided by the Developer and are excluded from the budgets.
- It will be necessary for the Client team to confirm any legal title for existing assets falling within the site and incorporate any constraints within the development of the layout.
- A further review will be required during the initial design stage to confirm any anticipated works associated with existing assets affected by any alterations to existing highways, footways and landscaping [i.e. proposed tree planting] layouts including changes to line and level. Where required, budget and detailed estimates are to be developed with the affected asset owners.
- It will be necessary to undertake intrusive/non-intrusive surveys in key areas to validate record information obtained from affected utility stakeholders at an appropriate time during the development of the masterplan. For example, surveys may be required where alterations to existing highway/footway layouts are required to accommodate the proposals.

ELECTRICITY

- Western Power Distribution are due to provide comments based on the current layout proposals. At the time of writing a response remains outstanding.

- WSP requested clarification from Western Power Distribution on whether or not off-site reinforcement would be required to support the proposals.
- It is likely that a new substation will be required to service the load of 31MVA, although there may be spare capacity in the 33/11kV substations nearby: (Shifnal 33/11kV Primary Station located 2.3 miles to the west of the site; to the east of the site the Albrighton 33/11kV Primary Substation located 2.6 miles from site] to service site supplies via a network of 11kV substations.
- For a load of this magnitude, a minimum of 4 interconnected HV circuits would be anticipated, although this could be confirmed by WPD.
- The need for electrical reinforcement remains a risk to the project until a formal quotation is progressed once sufficient design information is available.

GAS

- The Cadent Gas responses indicate there is sufficient capacity available in the existing networks to accommodate the anticipated loads at full build out.
- Cadent Gas do not provide budget information in response to capacity enquiries. It will be necessary for the QS/cost consultant to make an allowance for the required connections to the existing networks, extending the mains to both sites and the provision of the on-site networks, service connections, metering, etc.
- Cadent Gas have provided a response identifying the 12-inch Steel Diameter Polyethylene (ST) Immediate Pressure (IP) main located to the west of the site as the point of connection.
- Please be aware of existing mains or services within the site boundary that may require diversionary or abandonment works, this will be costed upon receipt of a firm request.

POTABLE WATER

- The Water mains would normally be laid to a cover of 900mm and services are normally laid at right angles and must be laid to a minimum of 750mm.
- When excavating, care should be taken to accurately locate the mains and services, as they may be found at shallower or depth than indicated. There may also be private pipework crossing the site.
- As there is currently no infrastructure in the area to support any of the required flows, new trunk main will need to be installed to bring water from the nearest Distribution Reservoir.
- Please note there is an existing water main within site boundary and may require diversion.
- The large trunk main provides source of water to the Severn Trent Water reservoir and moving it could take a longer period.
- Diversion Application may be necessary to establish whether the water main will be affected and impacted by the construction activity.
- Before any construction for the site starts the development proposals will need to be assessed, in detail, to confirm any diversionary requirements.
- No Permanent structures are to be built within the protective easement of the existing main and there will be restrictions on tree planting/hedge laying.

TELECOMMUNICATIONS

- No constraints are anticipated with respect to telecommunications connectivity to the Openreach network.
- If FTTC or Fibre to the Premise (FTTP) connectivity is a goal for the project an early application should be made to Openreach as each site is assessed on an individual basis. The lead time for agreeing FTTP connectivity can be in the order of 12 months.
- Openreach have confirmed they will deploy Fibre to the Premise (FTTP), free of charge, to all new housing developments of 30 or more homes. It will be necessary to register the site to develop FTTP proposals with Openreach. The lead time for agreeing FTTP connectivity can be in the order of 12 months

Appendix A

UTILITY MAPPING RESPONSE

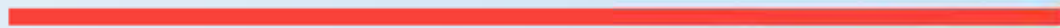



Desktop Subsurface Utility Report

Site Address: Land at M54 Junction 3
Tong
Shifnal
Shropshire
TF11 8QE

Grid Ref: 377864,308865

Our Ref: SP19424

Client: WSP

Search Date: 23rd July 2019



Technics House, Merrow Business Park, Guildford, Surrey, GU4 7WA
Technics Group is the trading name of Sitechnics Limited & Subtechnics Limited





1 Utility Report Content & Information

1.1 Purpose of Utilities Report

The Utilities Report is intended to be for project planning and feasibility only. It is not suitable to be used for construction or excavation purposes. The existence of utilities on the plans does not imply that they are suitable in size, capacity, type or location for the project purpose. The Utility Companies should be contacted directly for clarification in this regard.

1.2 Compilation of the Utilities Report

The Utilities Report is a compilation of Utility Company record plans. These are obtained via application to the Utility Companies following a geographic search to determine which Companies are in a given area. The data is provided by the Utility Companies in a variety of formats including faxed plans, pdf files, digital drawing files and paper drawings. They are all converted to pdf files for inclusion in the report. The quality of the plans therefore varies. A quality assured process is followed for each report. This requires that it is checked at different stages during the process before being subjected to a final assessment prior to issue.

1.3 Limitations and Accuracy of the data

Each Utility Company has its own disclaimer statement in respect of the information they provide. They do not guarantee or provide a warranty for the data. The Utility Company disclaimers should be referred to when considering the accuracy and completeness of the data. Generally the plans provided are for guidance only and are not guaranteed to be up to date or to be a complete record of the Utility Company plant in a given area.

Some Utility Companies only show main utilities. Therefore service pipes or cables may not be shown on the plans but they may be present on the site.

Some Utility Companies state that the utilities may deviate from the route and position shown on the plans.

Due to the time delay between installation of, or repair or upgrading of utilities and the subsequent updating of the Utility Companies plans, it should be noted that there could be utilities present that are not shown on the plans.

The user shall make further enquires and investigations to satisfy himself as to the adequacy of the plans and position of the utilities. The exact position of the utilities should be verified by the use of suitable detecting devices and safe digging practices in accordance with HS(G)47. Further advice on the location of the utilities should be requested from the owner.

1.4 Completeness

Whilst every effort is made to locate all Utility Companies in a given area, due to the sensitive or restrictive nature of certain sites, the existence of redundant utilities, the emergence of new companies and the combining of, takeover or sale of existing Companies, we cannot guarantee to provide details on all utilities in a given area.

1.5 Date

Due to the Utility Companies plans being regularly changed and updated, the Utility Report is only valid at the time of production.

1.6 Liability

For the reasons given in 1.1 to 1.5 above, Subtechnics Limited cannot accept any liability for or offer any guarantees for the report or the content. No representation is made by Subtechnics Limited as to the accuracy, completeness, and sufficiency or otherwise of this report.

1.7 Copyright

The copyright of the Utilities Report remains with Subtechnics Limited and may not be copied nor communicated using any method either in whole or in part without the prior written consent of Subtechnics Limited.

1.8 Assignment

The Utility Report cannot be assigned to any other party without the prior written consent of Subtechnics Limited.



2 Terms and Conditions

The Terms and Conditions should be read in conjunction with the 'Report Content & Information' sheet. The content of the 'Report Content & Information' sheet forms part of the Terms and Conditions.

2.1 Disbursements

- 1.1 Several Utility Companies charge for either searching to determine if they have any plant or for providing plans. The details of the charges are contained in the disbursement table. They are charged to the client at cost.
- 1.2 The Utility Companies that make a charge or the charges themselves may be changed or updated without notification to the client.

2.2 Turnaround times

- 1.3 Whilst every effort is made to produce the reports as quickly as possible we are reliant on the Utility Companies to provide us with the plans and/or data. Generally reports are completed within approximately 15 to 20 working days.
- 1.4 No guarantees can be made regarding the time taken to complete the report.

2.3 Limitation of Liability

- 3.1 Subtechnics Limited will make all reasonable endeavors to provide the Utility Report within the stated time period and shall not be liable for any delay arising because of any act, omission or delay of any Utility Company.
- 3.2 The Utility Companies have no liability to Subtechnics Limited in relation to the provision of information, plans and/or data or the omission of or to provide such information, plans or data. Therefore Subtechnics Limited shall have no liability to a Client for the information, plans and data contained in a Utilities Report.
- 3.3 Subtechnics Limited shall have no liability in relation to any Utilities Report for loss or damage arising in relation to loss of profits, loss of business, loss of use, costs, damages, charges or expenses.

2.4 Cancellation Policy

- 4.1 If the report has been ordered online or by any other means, but the Utility Report compilation process has not been initiated at the time of cancellation, there will be no charge.
- 4.2 If the report has been generated but not sent out, you will be charged 75% of the report price plus the full costs of all disbursements.
- 4.3 There is no cancellation if the report has been sent.

2.5 Force Majeure

Subtechnics Limited will have no liability to the Client if it is prevented from or delayed in performing its obligations in connection with producing the Utilities Report by any act, event, omission, accident or incident beyond its reasonable control. These include but are not limited to:- any form of industrial dispute, strike or lock-out, breakdown or failure of a utility service or transport network, act of God, war, riot, civil commotion, malicious damage, accident, incident, breakdown of plant, machinery or electronic system, fire or flood.

2.6 Governing Law

The Governing Law and Jurisdiction of these Terms and Conditions, any Contract or Agreement are governed by and construed in accordance with the laws of England and Wales. The courts of England and Wales shall have non-exclusive jurisdiction to settle any dispute or claim that arises out of or in connection with these Terms and Conditions, any Contract or Agreement.

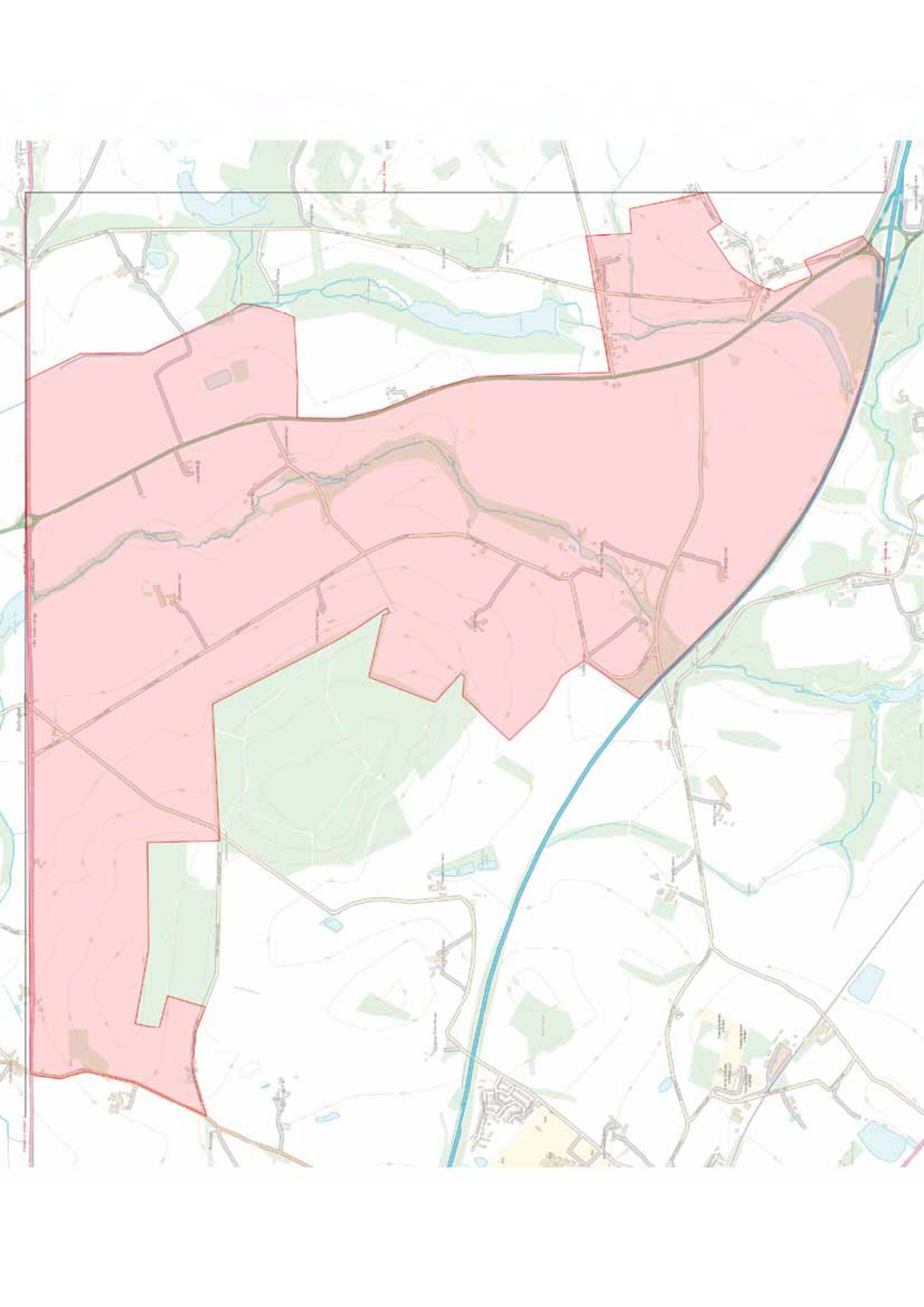

Utility Company Underground Services Search Results Schedule

Your Ref: 20096411
Our Ref: SP19424
Address: Land at M54 Junction 3, Tong, Shifnal, Shropshire
Grid Reference: 377864,308865
Post Code: TF11 8QE
Author: Stephen
SEARCH DATE: 23/07/19

AFFECTED

Utility Company	Site Area Affected ✓
Water	
Foul/Surface Water Company – Severn Trent	✓
Potable Water Company – Severn Trent	✓
Electricity	
Electricity Distribution Company – Western Power Distribution	✓
Gas	
Gas Distribution Company – National Grid	✓
Telecoms	
Atkins Global (Vodafone)	✓
BT Openreach	✓
Virgin Media	✓
Utility Company	Site Area Affected ✓

NOT AFFECTED

Utility Company	NOT Affected ✓
Water	
GTC – Independent Water Networks Limited	✓
Electricity	
Energetics (Electricity)	✓
GTC – Electricity Network Company Limited	✓
GTC – Independent Power Networks Limited	✓
Linesearch – Drax Group	✓
Linesearch – EirGrid	✓
Linesearch – ESB	✓
Linesearch – ESP Utilities Group	✓
Linesearch – Intergen (Coryton Energy or Spalding Energy)	✓
Linesearch – Manx Cable Company	✓
Linesearch – Melbourn Solar Limited	✓
Linesearch – Murphy Utility Assets	✓
Linesearch – Ørsted	✓
Linesearch – Prysmian Cables & Systems Ltd (c/o Western Link)	✓
Linesearch – Seabank Power Limited	✓
Linesearch – Uniper UK Ltd	✓
Linesearch – Vattenfall	✓
Gas	
Energetics (Gas)	✓
GTC Pipelines Ltd	✓
GTC – Independent Pipelines Ltd	✓
GTC – Quadrant Pipelines Ltd	✓
Linesearch – CATS Pipeline c/o Wood Group PSN	✓
Linesearch – Centrica Storage Ltd	✓
Linesearch – E.ON UK CHP Limited	✓
Linesearch – EP Langage Limited	✓
Linesearch – ESB	✓
Linesearch – ESP Utilities Group	✓
Linesearch – Fulcrum Pipelines Limited	✓
Linesearch – Humbly Grove Energy	✓
Linesearch – IGas Energy	✓
Linesearch – Marchwood Power Ltd (Gas Pipeline)	✓
Linesearch – Murphy Utility Assets	✓
Linesearch – RWE - Great Yarmouth Pipeline	✓
Linesearch – RWEpower (Little Barford and South Haven)	✓
Linesearch – Wingas Storage UK Ltd	✓
Utility Company	NOT Affected ✓

Utility Company	NOT Affected ✓
Telecoms	
C A Telecoms – Colt	✓
CityFibre Holdings Limited	✓
GTC – Independent Fibre Networks Limited	✓
Instalcom – CenturyLink	✓
Instalcom – Global Crossing (UK) Ltd	✓
Instalcom – Global Crossing PEC	✓
Instalcom – Fibernet UK Ltd	✓
Instalcom – FibreSpan Limited	✓
KPN	✓
Linesearch – Concept Solutions People Ltd	✓
Linesearch – Gamma	✓
Linesearch – Gigaclear PLC	✓
Linesearch – GTT	✓
Linesearch – Tata Communications (c/c JSM Construction Ltd)	✓
Linesearch – Zayo Group UK Ltd c/o JSM Group Ltd	✓
Sky Telecommunications Services Ltd	✓
Trafficmaster	✓
Verizon Business	✓
District Energy	
GTC – Independent Community Heating Limited	✓
Linesearch – Gateshead Energy Company	✓
Linesearch – Pimlico District Heating Undertaking (PDHU)	✓
Linesearch – Veolia ES SELCHP Limited	✓
Utility Company	NOT Affected ✓

Utility Company	NOT Affected ✓
Oil/Fuel/Other - Linesearch Replies	
Linesearch – AWE Pipeline	✓
Linesearch – Balfour Beatty Investments Limited	✓
Linesearch – BOC Limited (A Member of the Linde Group)	✓
Linesearch – BP Exploration Operating Company Limited	✓
Linesearch – BPA	✓
Linesearch – Carrington Gas Pipeline	✓
Linesearch – CLH Pipeline System Ltd	✓
Linesearch – ConocoPhillips UK Ltd	✓
Linesearch – DIO (MOD Abandoned Pipelines)	✓
Linesearch – ENI & Himor c/o Penspen Ltd	✓
Linesearch – EnQuest NNS Limited	✓
Linesearch – ESSAR	✓
Linesearch – Esso Petroleum Company Ltd	✓
Linesearch – INEOS FPS Pipelines	✓
Linesearch – INEOS Manufacturing (Scotland & TSEP)	✓
Linesearch – INOVYN Enterprises Limited	✓
Linesearch – Mainline Pipelines Limited	✓
Linesearch – Manchester Jetline Limited	✓
Linesearch – Npower CHP Pipelines	✓
Linesearch – Oikos Storage Limited	✓
Linesearch – Perenco UK Ltd (Purbeck Southampton Pipeline)	✓
Linesearch – Petroineos	✓
Linesearch – Phillips 66	✓
Linesearch – Premier Transmission Ltd (SNIP)	✓
Linesearch – Redundant Pipelines – LPDA	✓
Linesearch – Sabic UK Petrochemicals	✓
Linesearch – Shell (St Fergus to Mossmorran)	✓
Linesearch – Shell Pipelines	✓
Linesearch – Total (Colnbrook & Colwick Pipelines)	✓
Linesearch – Total Finaline Pipelines	✓
Linesearch – Transmission Capital	✓
Linesearch – Cemex	✓
Linesearch – Westminster City Council	✓
Transportation	
Network Rail	✓
Linesearch – Heathrow Airport Ltd	✓
Utility Company	NOT Affected ✓

www.technicsgroup.com
utility.reports@technicsgroup.com
 01483 23 00 80 ask for Stephen

AFFECTED

WATER

SEVERN

TRENT

SEVERN TRENT
Asset Data Management
GISmapping Team
PO Box 5344
Coventry
CV3 9FT

Tel: 0345 601 6616 opt.1

Our Ref: 72071

29 July 2019

Apparatus Location Enquiry

**Further to your enquiry re: Land at M54, Junction 3, Tong, Shifnal, Shropshire
TF11 8QE
(your ref: SP19424)**

Enclosed is a copy of the plans showing the approximate positions of the **public sewers and water mains** situated within the vicinity of the land/property which is the subject of your enquiry.

Asset Data Management can only provide plans of the location of the Company's underground assets. Therefore service pipes and drains are the responsibility of the property owner and should be anticipated during any excavation.

However, we wish to inform you that although most private lateral drains and sewers were transferred to Severn Trent Water's ownership on 1st October 2011, the Company does not possess complete records of these assets and therefore they may not be shown on these maps.

Please also find enclosed a copy of Severn Trent Water's General Conditions and Precautions for your information.

Kind Regards

GISmapping Team

Enquiry received
GISmapping
29 July 2019

SJ75115E

SJ74150W

SJ75150W

SJ75105E

Abandoned Sewer	Cable, Earthing	Blind Shaft	Sewer Chemical Injection Point
Private Combined Gravity Sewer	Circle Junction	Combined Live Manhole	Sewer Junction
Private Foul Gravity Sewer	Cable, Optical Fibre/Instrumentation	Flushing Chime	Sewerage At Valve
Private Surface Water Gravity Sewer	Cable, Low Voltage	Foul Live Manhole	Sewerage Hatch Box Point
Public Combined Gravity Sewer	Cable, High Voltage	Grease Trap	Sewerage Isolation Valve
Public Foul Gravity Sewer	Cable, Other	Head Hole	Skidway
Public Surface Water Gravity Sewer	Hoisting, Building	Hydraulic	Surface Water Manhole
Trunk Combined Gravity Sewer	Hoisting, Risk	Lampole	Valve Column
Trunk Foul Use Gravity Sewer	Deposited Site	Outlet	Waste Water Storage
Trunk Surface Water Gravity Sewer	Sewerage Treatment Works	Over-Sea	Collected Watercourse
Combined Use Pressurised Sewer	Hoisting, Other	Perforated	Pre-1837 Properties
Foul Use Pressurised Sewer	Pipe Support Structure	Pithead Interceptor	
Surface Water Pressurised Sewer	Sewerage Pumping Facility	Sewer Blockage	
Highway Drain	Sewer Facility Connection Inlet / Outlet	Sewer Collapse	
Combined Lateral Drain (SD)			
Foul Lateral Drain (SD)			
Surface Water Lateral Drain (SD)			

40	ASBESTOS-CEMENT
50	BRICK
10	CONCRETE BLOCK/CLAMP
11	CAST IRON
12	CONCRETE
13	CONCRETE
14	CONCRETE
15	CONCRETE
16	CONCRETE
17	CONCRETE
18	CONCRETE
19	CONCRETE
20	CONCRETE
21	CONCRETE
22	CONCRETE
23	CONCRETE
24	CONCRETE
25	CONCRETE
26	CONCRETE
27	CONCRETE
28	CONCRETE
29	CONCRETE
30	CONCRETE
31	CONCRETE
32	CONCRETE
33	CONCRETE
34	CONCRETE
35	CONCRETE
36	CONCRETE
37	CONCRETE
38	CONCRETE
39	CONCRETE
41	GLASS
42	GLASS
43	GLASS
44	GLASS
45	GLASS
46	GLASS
47	GLASS
48	GLASS
49	GLASS
51	GLASS
52	GLASS
53	GLASS
54	GLASS
55	GLASS
56	GLASS
57	GLASS
58	GLASS
59	GLASS
60	GLASS
61	GLASS
62	GLASS
63	GLASS
64	GLASS
65	GLASS
66	GLASS
67	GLASS
68	GLASS
69	GLASS
70	GLASS
71	GLASS
72	GLASS
73	GLASS
74	GLASS
75	GLASS
76	GLASS
77	GLASS
78	GLASS
79	GLASS
80	GLASS
81	GLASS
82	GLASS
83	GLASS
84	GLASS
85	GLASS
86	GLASS
87	GLASS
88	GLASS
89	GLASS
90	GLASS
91	GLASS
92	GLASS
93	GLASS
94	GLASS
95	GLASS
96	GLASS
97	GLASS
98	GLASS
99	GLASS
100	GLASS

MATERIALS	CATEGORIES	TABULAR KEY
40 ASBESTOS-CEMENT	41 BRICK	42 CONCRETE
50 BRICK	51 CONCRETE	52 CONCRETE
10 CONCRETE BLOCK/CLAMP	11 CAST IRON	12 CONCRETE
11 CAST IRON	12 CONCRETE	13 CONCRETE
12 CONCRETE	13 CONCRETE	14 CONCRETE
13 CONCRETE	14 CONCRETE	15 CONCRETE
14 CONCRETE	15 CONCRETE	16 CONCRETE
15 CONCRETE	16 CONCRETE	17 CONCRETE
16 CONCRETE	17 CONCRETE	18 CONCRETE
17 CONCRETE	18 CONCRETE	19 CONCRETE
18 CONCRETE	19 CONCRETE	20 CONCRETE
19 CONCRETE	20 CONCRETE	21 CONCRETE
20 CONCRETE	21 CONCRETE	22 CONCRETE
21 CONCRETE	22 CONCRETE	23 CONCRETE
22 CONCRETE	23 CONCRETE	24 CONCRETE
23 CONCRETE	24 CONCRETE	25 CONCRETE
24 CONCRETE	25 CONCRETE	26 CONCRETE
25 CONCRETE	26 CONCRETE	27 CONCRETE
26 CONCRETE	27 CONCRETE	28 CONCRETE
27 CONCRETE	28 CONCRETE	29 CONCRETE
28 CONCRETE	29 CONCRETE	30 CONCRETE
29 CONCRETE	30 CONCRETE	31 CONCRETE
30 CONCRETE	31 CONCRETE	32 CONCRETE
31 CONCRETE	32 CONCRETE	33 CONCRETE
32 CONCRETE	33 CONCRETE	34 CONCRETE
33 CONCRETE	34 CONCRETE	35 CONCRETE
34 CONCRETE	35 CONCRETE	36 CONCRETE
35 CONCRETE	36 CONCRETE	37 CONCRETE
36 CONCRETE	37 CONCRETE	38 CONCRETE
37 CONCRETE	38 CONCRETE	39 CONCRETE
38 CONCRETE	39 CONCRETE	40 CONCRETE
39 CONCRETE	40 CONCRETE	41 CONCRETE
40 CONCRETE	41 CONCRETE	42 CONCRETE
41 CONCRETE	42 CONCRETE	43 CONCRETE
42 CONCRETE	43 CONCRETE	44 CONCRETE
43 CONCRETE	44 CONCRETE	45 CONCRETE
44 CONCRETE	45 CONCRETE	46 CONCRETE
45 CONCRETE	46 CONCRETE	47 CONCRETE
46 CONCRETE	47 CONCRETE	48 CONCRETE
47 CONCRETE	48 CONCRETE	49 CONCRETE
48 CONCRETE	49 CONCRETE	50 CONCRETE
49 CONCRETE	50 CONCRETE	51 CONCRETE
50 CONCRETE	51 CONCRETE	52 CONCRETE
51 CONCRETE	52 CONCRETE	53 CONCRETE
52 CONCRETE	53 CONCRETE	54 CONCRETE
53 CONCRETE	54 CONCRETE	55 CONCRETE
54 CONCRETE	55 CONCRETE	56 CONCRETE
55 CONCRETE	56 CONCRETE	57 CONCRETE
56 CONCRETE	57 CONCRETE	58 CONCRETE
57 CONCRETE	58 CONCRETE	59 CONCRETE
58 CONCRETE	59 CONCRETE	60 CONCRETE
59 CONCRETE	60 CONCRETE	61 CONCRETE
60 CONCRETE	61 CONCRETE	62 CONCRETE
61 CONCRETE	62 CONCRETE	63 CONCRETE
62 CONCRETE	63 CONCRETE	64 CONCRETE
63 CONCRETE	64 CONCRETE	65 CONCRETE
64 CONCRETE	65 CONCRETE	66 CONCRETE
65 CONCRETE	66 CONCRETE	67 CONCRETE
66 CONCRETE	67 CONCRETE	68 CONCRETE
67 CONCRETE	68 CONCRETE	69 CONCRETE
68 CONCRETE	69 CONCRETE	70 CONCRETE
69 CONCRETE	70 CONCRETE	71 CONCRETE
70 CONCRETE	71 CONCRETE	72 CONCRETE
71 CONCRETE	72 CONCRETE	73 CONCRETE
72 CONCRETE	73 CONCRETE	74 CONCRETE
73 CONCRETE	74 CONCRETE	75 CONCRETE
74 CONCRETE	75 CONCRETE	76 CONCRETE
75 CONCRETE	76 CONCRETE	77 CONCRETE
76 CONCRETE	77 CONCRETE	78 CONCRETE
77 CONCRETE	78 CONCRETE	79 CONCRETE
78 CONCRETE	79 CONCRETE	80 CONCRETE
79 CONCRETE	80 CONCRETE	81 CONCRETE
80 CONCRETE	81 CONCRETE	82 CONCRETE
81 CONCRETE	82 CONCRETE	83 CONCRETE
82 CONCRETE	83 CONCRETE	84 CONCRETE
83 CONCRETE	84 CONCRETE	85 CONCRETE
84 CONCRETE	85 CONCRETE	86 CONCRETE
85 CONCRETE	86 CONCRETE	87 CONCRETE
86 CONCRETE	87 CONCRETE	88 CONCRETE
87 CONCRETE	88 CONCRETE	89 CONCRETE
88 CONCRETE	89 CONCRETE	90 CONCRETE
89 CONCRETE	90 CONCRETE	91 CONCRETE
90 CONCRETE	91 CONCRETE	92 CONCRETE
91 CONCRETE	92 CONCRETE	93 CONCRETE
92 CONCRETE	93 CONCRETE	94 CONCRETE
93 CONCRETE	94 CONCRETE	95 CONCRETE
94 CONCRETE	95 CONCRETE	96 CONCRETE
95 CONCRETE	96 CONCRETE	97 CONCRETE
96 CONCRETE	97 CONCRETE	98 CONCRETE
97 CONCRETE	98 CONCRETE	99 CONCRETE
98 CONCRETE	99 CONCRETE	100 CONCRETE

SHAPE	PURPOSE
1	CONCRETE
2	CONCRETE
3	CONCRETE
4	CONCRETE
5	CONCRETE
6	CONCRETE
7	CONCRETE
8	CONCRETE
9	CONCRETE
10	CONCRETE
11	CONCRETE
12	CONCRETE
13	CONCRETE
14	CONCRETE
15	CONCRETE
16	CONCRETE
17	CONCRETE
18	CONCRETE
19	CONCRETE
20	CONCRETE
21	CONCRETE
22	CONCRETE
23	CONCRETE
24	CONCRETE
25	CONCRETE
26	CONCRETE
27	CONCRETE
28	CONCRETE
29	CONCRETE
30	CONCRETE
31	CONCRETE
32	CONCRETE
33	CONCRETE
34	CONCRETE
35	CONCRETE
36	CONCRETE
37	CONCRETE
38	CONCRETE
39	CONCRETE
40	CONCRETE
41	CONCRETE
42	CONCRETE
43	CONCRETE
44	CONCRETE
45	CONCRETE
46	CONCRETE
47	CONCRETE
48	CONCRETE
49	CONCRETE
50	CONCRETE
51	CONCRETE
52	CONCRETE
53	CONCRETE
54	CONCRETE
55	CONCRETE
56	CONCRETE
57	CONCRETE
58	CONCRETE
59	CONCRETE
60	CONCRETE
61	CONCRETE
62	CONCRETE
63	CONCRETE
64	CONCRETE
65	CONCRETE
66	CONCRETE
67	CONCRETE
68	CONCRETE
69	CONCRETE
70	CONCRETE
71	CONCRETE
72	CONCRETE
73	CONCRETE
74	CONCRETE
75	CONCRETE
76	CONCRETE
77	CONCRETE
78	CONCRETE
79	CONCRETE
80	CONCRETE
81	CONCRETE
82	CONCRETE
83	CONCRETE
84	CONCRETE
85	CONCRETE
86	CONCRETE
87	CONCRETE
88	CONCRETE
89	CONCRETE
90	CONCRETE
91	CONCRETE
92	CONCRETE
93	CONCRETE
94	CONCRETE
95	CONCRETE
96	CONCRETE
97	CONCRETE
98	CONCRETE
99	CONCRETE
100	CONCRETE

SHAPE	PURPOSE
1	CONCRETE
2	CONCRETE
3	CONCRETE
4	CONCRETE
5	CONCRETE
6	CONCRETE
7	CONCRETE
8	CONCRETE
9	CONCRETE
10	CONCRETE
11	CONCRETE
12	CONCRETE
13	CONCRETE
14	CONCRETE
15	CONCRETE
16	CONCRETE
17	CONCRETE
18	CONCRETE
19	CONCRETE
20	CONCRETE
21	CONCRETE
22	CONCRETE
23	CONCRETE
24	CONCRETE
25	CONCRETE
26	CONCRETE
27	CONCRETE
28	CONCRETE
29	CONCRETE
30	CONCRETE
31	CONCRETE
32	CONCRETE
33	CONCRETE
34	CONCRETE
35	CONCRETE
36	CONCRETE
37	CONCRETE
38	CONCRETE
39	CONCRETE
40	CONCRETE
41	CONCRETE
42	CONCRETE
43	CONCRETE
44	CONCRETE
45	CONCRETE
46	CONCRETE
47	CONCRETE
48	CONCRETE
49	CONCRETE
50	CONCRETE
51	CONCRETE
52	CONCRETE
53	CONCRETE
54	CONCRETE
55	CONCRETE
56	CONCRETE
57	CONCRETE
58	CONCRETE
59	CONCRETE
60	CONCRETE
61	CONCRETE
62	CONCRETE
63	CONCRETE
64	CONCRETE
65	CONCRETE
66	CONCRETE
67	CONCRETE
68	CONCRETE
69	CONCRETE
70	CONCRETE
71	CONCRETE
72	CONCRETE
73	CONCRETE
74	CONCRETE
75	CONCRETE
76	CONCRETE
77	CONCRETE
78	CONCRETE
79	CONCRETE
80	CONCRETE
81	CONCRETE
82	CONCRETE
83	CONCRETE
84	CONCRETE
85	CONCRETE
86	CONCRETE
87	CONCRETE
88	CONCRETE
89	CONCRETE
90	CONCRETE
91	CONCRETE
92	CONCRETE
93	CONCRETE
94	CONCRETE
95	CONCRETE
96	CONCRETE
97	CONCRETE
98	CONCRETE
99	CONCRETE
100	CONCRETE



SEWERAGE TREATMENT WORKS

Severn-Trent Water Limited
Asset Data Management
PO Box 2144
Sewerby
CV31 9YF
Telephone: 01454 521 500

SEWER RECORD (TABULAR)

OS Map scale: 1:250 This record is based upon OS 1:250 data.

Date of Issue: 29.07.19 Date of Issue: 07/8 This reference.

Sheet No. 1011 SUT105E

Disclaimer

This map and associated information is provided as a general guide only and does not constitute an offer of any service or product. It is not intended to be used as a substitute for professional advice or services. The user is responsible for the accuracy and completeness of the information provided. The user is advised to verify the information provided on this map with the relevant authorities. The user is advised to verify the information provided on this map with the relevant authorities. The user is advised to verify the information provided on this map with the relevant authorities.

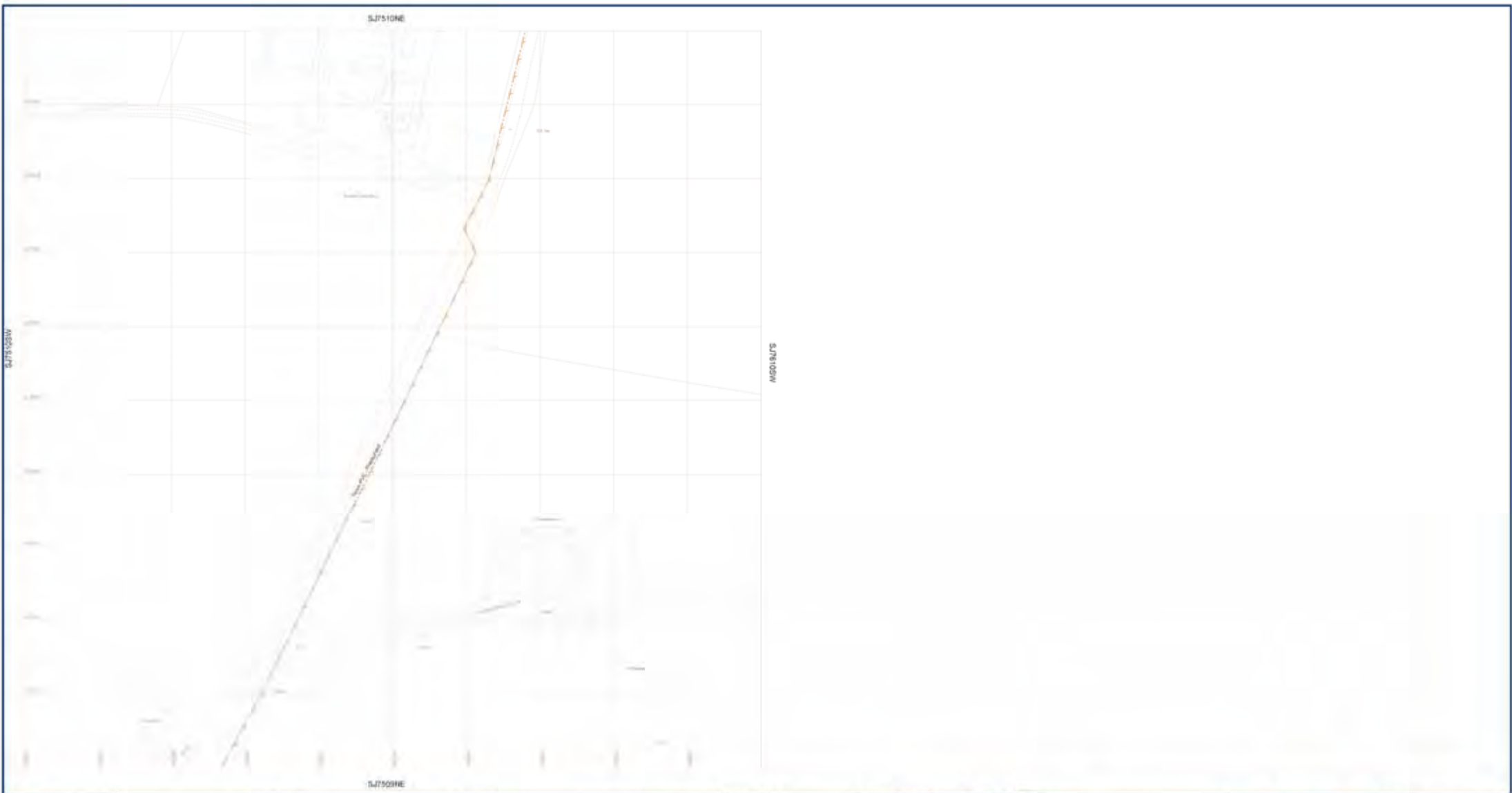

- Abandoned Sewer
- Private Combined Gravity Sewer
- Private Foul Gravity Sewer
- Private Surface Water Gravity Sewer
- Public Combined Gravity Sewer
- Public Foul Gravity Sewer
- Public Surface Water Gravity Sewer
- Trunk Combined Gravity Sewer
- Trunk Foul Use Gravity Sewer
- Trunk Surface Water Gravity Sewer
- Combined Use Pressurized Sewer
- Foul Use Pressurized Sewer
- Surface Water Pressurized Sewer
- Highway Drain
- Combined Lateral Drain (SD)
- Foul Lateral Drain (SD)
- Surface Water Lateral Drain (SD)

- Cable, Earthing
- Cable Junction
- Cable, Optical Fibre/Instrumentation
- Cable, Low Voltage
- Cable, High Voltage
- Cable, Other
- Housing, Building
- Housing, Ruin
- Disposed Site
- Sewage Treatment Works
- Housing, Other
- Pipe Support Structure
- Sewage Pumping Facility
- Sewer Facility Connection Inlet / Outlet

- Blind Shaft
- Combined Use Manhole
- Flushing Chamber
- Foul Use Manhole
- Greaser Trap
- Head Tank
- Hydrostatic
- Lamphole
- Outlet
- Overflow
- Perforated
- Petrol Interceptor
- Sewer Blockage
- Sewer Collapse
- Sewer Chemical Injection Point
- Sewer Junction
- Sewerage At Valve
- Sewerage Hatch Box Point
- Sewerage Isolation Valve
- Skidway
- Surface Water Manhole
- Vald Column
- Waste Water Storage
- Collected Watercourse
- Pre-1837 Properties

MATERIALS		CATEGORIES		PURPOSE	
10	CONCRETE MANHOLE	10	CONCRETE	10	CONCRETE
11	CAST IRON	11	CAST IRON	11	CAST IRON
12	CONCRETE	12	CONCRETE	12	CONCRETE
13	CONCRETE	13	CONCRETE	13	CONCRETE
14	CONCRETE	14	CONCRETE	14	CONCRETE
15	CONCRETE	15	CONCRETE	15	CONCRETE
16	CONCRETE	16	CONCRETE	16	CONCRETE
17	CONCRETE	17	CONCRETE	17	CONCRETE
18	CONCRETE	18	CONCRETE	18	CONCRETE
19	CONCRETE	19	CONCRETE	19	CONCRETE
20	CONCRETE	20	CONCRETE	20	CONCRETE
21	CONCRETE	21	CONCRETE	21	CONCRETE
22	CONCRETE	22	CONCRETE	22	CONCRETE
23	CONCRETE	23	CONCRETE	23	CONCRETE
24	CONCRETE	24	CONCRETE	24	CONCRETE
25	CONCRETE	25	CONCRETE	25	CONCRETE
26	CONCRETE	26	CONCRETE	26	CONCRETE
27	CONCRETE	27	CONCRETE	27	CONCRETE
28	CONCRETE	28	CONCRETE	28	CONCRETE
29	CONCRETE	29	CONCRETE	29	CONCRETE
30	CONCRETE	30	CONCRETE	30	CONCRETE
31	CONCRETE	31	CONCRETE	31	CONCRETE
32	CONCRETE	32	CONCRETE	32	CONCRETE
33	CONCRETE	33	CONCRETE	33	CONCRETE
34	CONCRETE	34	CONCRETE	34	CONCRETE
35	CONCRETE	35	CONCRETE	35	CONCRETE
36	CONCRETE	36	CONCRETE	36	CONCRETE
37	CONCRETE	37	CONCRETE	37	CONCRETE
38	CONCRETE	38	CONCRETE	38	CONCRETE
39	CONCRETE	39	CONCRETE	39	CONCRETE
40	CONCRETE	40	CONCRETE	40	CONCRETE
41	CONCRETE	41	CONCRETE	41	CONCRETE
42	CONCRETE	42	CONCRETE	42	CONCRETE
43	CONCRETE	43	CONCRETE	43	CONCRETE
44	CONCRETE	44	CONCRETE	44	CONCRETE
45	CONCRETE	45	CONCRETE	45	CONCRETE
46	CONCRETE	46	CONCRETE	46	CONCRETE
47	CONCRETE	47	CONCRETE	47	CONCRETE
48	CONCRETE	48	CONCRETE	48	CONCRETE
49	CONCRETE	49	CONCRETE	49	CONCRETE
50	CONCRETE	50	CONCRETE	50	CONCRETE
51	CONCRETE	51	CONCRETE	51	CONCRETE
52	CONCRETE	52	CONCRETE	52	CONCRETE
53	CONCRETE	53	CONCRETE	53	CONCRETE
54	CONCRETE	54	CONCRETE	54	CONCRETE
55	CONCRETE	55	CONCRETE	55	CONCRETE
56	CONCRETE	56	CONCRETE	56	CONCRETE
57	CONCRETE	57	CONCRETE	57	CONCRETE
58	CONCRETE	58	CONCRETE	58	CONCRETE
59	CONCRETE	59	CONCRETE	59	CONCRETE
60	CONCRETE	60	CONCRETE	60	CONCRETE
61	CONCRETE	61	CONCRETE	61	CONCRETE
62	CONCRETE	62	CONCRETE	62	CONCRETE
63	CONCRETE	63	CONCRETE	63	CONCRETE
64	CONCRETE	64	CONCRETE	64	CONCRETE
65	CONCRETE	65	CONCRETE	65	CONCRETE
66	CONCRETE	66	CONCRETE	66	CONCRETE
67	CONCRETE	67	CONCRETE	67	CONCRETE
68	CONCRETE	68	CONCRETE	68	CONCRETE
69	CONCRETE	69	CONCRETE	69	CONCRETE
70	CONCRETE	70	CONCRETE	70	CONCRETE
71	CONCRETE	71	CONCRETE	71	CONCRETE
72	CONCRETE	72	CONCRETE	72	CONCRETE
73	CONCRETE	73	CONCRETE	73	CONCRETE
74	CONCRETE	74	CONCRETE	74	CONCRETE
75	CONCRETE	75	CONCRETE	75	CONCRETE
76	CONCRETE	76	CONCRETE	76	CONCRETE
77	CONCRETE	77	CONCRETE	77	CONCRETE
78	CONCRETE	78	CONCRETE	78	CONCRETE
79	CONCRETE	79	CONCRETE	79	CONCRETE
80	CONCRETE	80	CONCRETE	80	CONCRETE
81	CONCRETE	81	CONCRETE	81	CONCRETE
82	CONCRETE	82	CONCRETE	82	CONCRETE
83	CONCRETE	83	CONCRETE	83	CONCRETE
84	CONCRETE	84	CONCRETE	84	CONCRETE
85	CONCRETE	85	CONCRETE	85	CONCRETE
86	CONCRETE	86	CONCRETE	86	CONCRETE
87	CONCRETE	87	CONCRETE	87	CONCRETE
88	CONCRETE	88	CONCRETE	88	CONCRETE
89	CONCRETE	89	CONCRETE	89	CONCRETE
90	CONCRETE	90	CONCRETE	90	CONCRETE
91	CONCRETE	91	CONCRETE	91	CONCRETE
92	CONCRETE	92	CONCRETE	92	CONCRETE
93	CONCRETE	93	CONCRETE	93	CONCRETE
94	CONCRETE	94	CONCRETE	94	CONCRETE
95	CONCRETE	95	CONCRETE	95	CONCRETE
96	CONCRETE	96	CONCRETE	96	CONCRETE
97	CONCRETE	97	CONCRETE	97	CONCRETE
98	CONCRETE	98	CONCRETE	98	CONCRETE
99	CONCRETE	99	CONCRETE	99	CONCRETE
100	CONCRETE	100	CONCRETE	100	CONCRETE





Source: Trunk Sewer Limited
Asset Data Management
PO Box 2144
Surrey
CO1 0YF
Telephone: 01483 521 5010

SEWER RECORD (TABULAR)

GIS Map scale: 1:1250 This record is restricted to: 0/18 This information.

Date of Issue: 29.07.19 Sheet No.: 1 of 1 SJ7510SE

Disclaimer

This map and associated information is provided as a general guide only and does not constitute an offer of any service or product. It is not intended to be used as a substitute for professional advice or services. The user is responsible for the accuracy and completeness of the information provided. The user is responsible for the accuracy and completeness of the information provided. The user is responsible for the accuracy and completeness of the information provided.

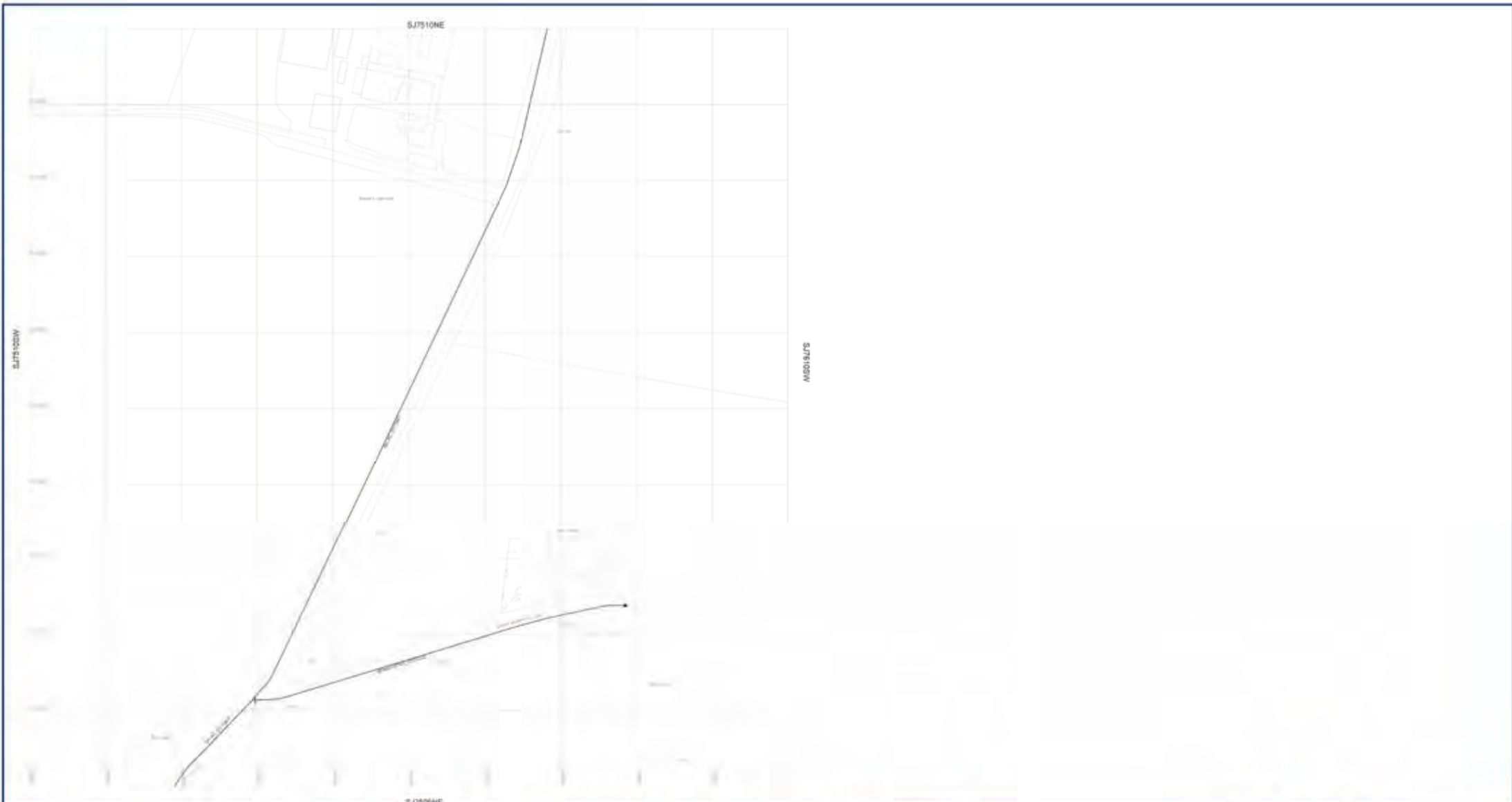

	Distribution Main
	Trunk Main (Geography)
	Strategic Main
	Fire Supply Main
	Fire Main
	Non-Domestic Customer Service Pipe
	Domestic Customer Service Pipe
	Abandoned Main
	Diverted Main
	Appurtenant
	Duct
	Cable, Earthing
	Cable, Optical Fibre/Transmission
	Cable, Low Voltage
	Cable, High Voltage
	Cable, Other

	Pumping Facility
	Booster Facility
	Intake Water Storage
	Water Tower
	Valve / Boxman
	ISBM
	Water Treatment Work / Chamber
	Over-Off Tower
	Booster Point
	Water Facility Connection

	Water Isolation Valve (Closed)
	Water Isolation Valve (Open)
	Water Isolation Valve (Partially Open)
	Water Air Valve
	Pressure Reducing Valve
	Pressure Sustaining Valve
	Non-Return Valve
	Flap Valve
	Hydrant (Single/Double)
	Waterout (Single/Double)
	Bulk Meter
	Water Hatch Box
	Pressure Tapping
	Insertion Flow Meter Point

	Water Chemical Injection Point
	Motus Water Point
	Quality Sample Point
	Change in Characteristics
	Marker Post
	Grade
	Boundary Box
	Step Up
	Cross Piece
	Stopper
	Laiting Post
	Reversal Meter

	Housing, Building
	Housing, Kiosk
	Housing, Other
	Pipe Support Structure
	Open Pipe
	Discharge
	End Cap
	ESB Area
	Access Pipe
	Pre-1937 Projection

MATERIALS	
	Cast Iron
	Steel
	Aluminum
	Concrete
	Asphalt
	Clay
	Plastic
	Other

LINING	
	Asphalt
	Concrete
	Clay
	Plastic
	Other



Sewer Trent Water Limited
 Asset Data Management
 PO Box 1344
 Gwentry
 G20 4PT
 Telephone 01495 361 6516

WATER MAINS RECORD (TILE)

OS Map Scale: 1:2500 This map is oriented upside down
 Date of Issue: 16/07/19 © S TWS reference:

S175100E

Disclaimer / Warnings:

- The user hereby certifies that:
- The user has no information supplied and it is furnished as a general guide only. It is not to be used as a basis for any liability or other responsibility in relation to the use of this data and any information derived from it, and the user shall accept full responsibility for any, and all, use of the data and any information derived from it, in the context of the user's own business or other activities, and the user shall indemnify and hold the provider harmless from and against all claims, damages, losses and expenses, including reasonable legal costs, in respect of any such use of the data and any information derived from it.
- Registration is a condition of all Ordnance Survey and other data included in this data. It is a condition of use that the user must register with Ordnance Survey and other data providers.
- Customer data may only be used for the purposes of the user's own business and the user shall be responsible for ensuring that the data is used for the purposes of the user's own business only, and is not to be used for any other purpose, including, but not limited to, resale.

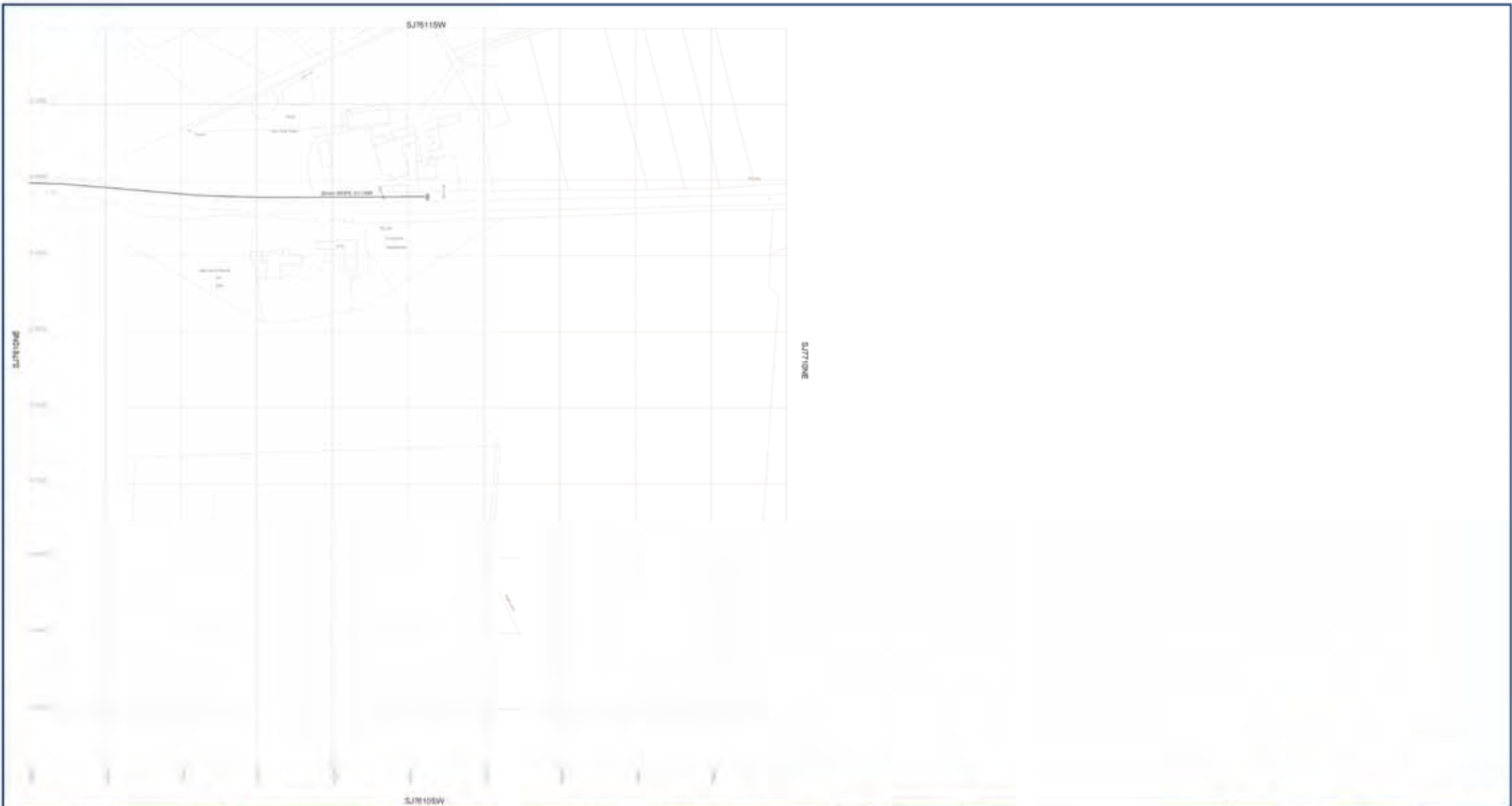

<ul style="list-style-type: none"> Distribution Main Trunk Main (circularity) Strategic Main Fire Supply Main Fire Main Non-Domestic Customer Service Pipe Domestic Customer Service Pipe Abandoned Main Diverted Main Appurtenant Duct Cable, Earthing Cable, Optical Fibre/Transmission Cable, Low Voltage Cable, High Voltage Cable, Other 	<ul style="list-style-type: none"> Pumping Facility Booster Facility Intake Water Storage Water Tower Valve Room WWSM Water Treatment Work / Chamber Over-Off Tower Booster Plant Water Facility Commission 	<ul style="list-style-type: none"> Water Isolation Valve (Closed) Water Isolation Valve (Open) Water Isolation Valve (Partially Open) Water Air Valve Pressure Reducing Valve Pressure Sustaining Valve Non-Return Valve Floor Valve Right-Hand (Single/Double) Washout (Single/Double) Bulk Meter Water Hatch Box Pressure Tapping Insertion Flow Meter Point 	<ul style="list-style-type: none"> Water Chemical Injection Point Motus Water Point Quality Sample Point Change In Characteristics Marker Post Gutter Junction Road Boundary Box Strip Sign Cross Piece Stopper Laiting Post Reversal Meter 	<ul style="list-style-type: none"> Housing, Building Housing, Road Housing, Other Pipe Support Structure Open Pipe Discharge End Cap ESB Area Access Pipe Pre-1937 Projection 	<p>MATERIALS</p> <ul style="list-style-type: none"> 100mm 150mm 200mm 250mm 300mm 350mm 400mm 450mm 500mm 600mm 750mm 900mm 1050mm 1200mm 1350mm 1500mm 1650mm 1800mm 2100mm 2400mm 2700mm 3000mm 3300mm 3600mm 3900mm 4200mm 4500mm 4800mm 5100mm 5400mm 5700mm 6000mm 6300mm 6600mm 6900mm 7200mm 7500mm 7800mm 8100mm 8400mm 8700mm 9000mm 9300mm 9600mm 9900mm 10200mm 10500mm 10800mm 11100mm 11400mm 11700mm 12000mm 12300mm 12600mm 12900mm 13200mm 13500mm 13800mm 14100mm 14400mm 14700mm 15000mm 15300mm 15600mm 15900mm 16200mm 16500mm 16800mm 17100mm 17400mm 17700mm 18000mm 18300mm 18600mm 18900mm 19200mm 19500mm 19800mm 20100mm 20400mm 20700mm 21000mm 21300mm 21600mm 21900mm 22200mm 22500mm 22800mm 23100mm 23400mm 23700mm 24000mm 24300mm 24600mm 24900mm 25200mm 25500mm 25800mm 26100mm 26400mm 26700mm 27000mm 27300mm 27600mm 27900mm 28200mm 28500mm 28800mm 29100mm 29400mm 29700mm 30000mm 30300mm 30600mm 30900mm 31200mm 31500mm 31800mm 32100mm 32400mm 32700mm 33000mm 33300mm 33600mm 33900mm 34200mm 34500mm 34800mm 35100mm 35400mm 35700mm 36000mm 36300mm 36600mm 36900mm 37200mm 37500mm 37800mm 38100mm 38400mm 38700mm 39000mm 39300mm 39600mm 39900mm 40200mm 40500mm 40800mm 41100mm 41400mm 41700mm 42000mm 42300mm 42600mm 42900mm 43200mm 43500mm 43800mm 44100mm 44400mm 44700mm 45000mm 45300mm 45600mm 45900mm 46200mm 46500mm 46800mm 47100mm 47400mm 47700mm 48000mm 48300mm 48600mm 48900mm 49200mm 49500mm 49800mm 50100mm 50400mm 50700mm 51000mm 51300mm 51600mm 51900mm 52200mm 52500mm 52800mm 53100mm 53400mm 53700mm 54000mm 54300mm 54600mm 54900mm 55200mm 55500mm 55800mm 56100mm 56400mm 56700mm 57000mm 57300mm 57600mm 57900mm 58200mm 58500mm 58800mm 59100mm 59400mm 59700mm 60000mm 60300mm 60600mm 60900mm 61200mm 61500mm 61800mm 62100mm 62400mm 62700mm 63000mm 63300mm 63600mm 63900mm 64200mm 64500mm 64800mm 65100mm 65400mm 65700mm 66000mm 66300mm 66600mm 66900mm 67200mm 67500mm 67800mm 68100mm 68400mm 68700mm 69000mm 69300mm 69600mm 69900mm 70200mm 70500mm 70800mm 71100mm 71400mm 71700mm 72000mm 72300mm 72600mm 72900mm 73200mm 73500mm 73800mm 74100mm 74400mm 74700mm 75000mm 75300mm 75600mm 75900mm 76200mm 76500mm 76800mm 77100mm 77400mm 77700mm 78000mm 78300mm 78600mm 78900mm 79200mm 79500mm 79800mm 80100mm 80400mm 80700mm 81000mm 81300mm 81600mm 81900mm 82200mm 82500mm 82800mm 83100mm 83400mm 83700mm 84000mm 84300mm 84600mm 84900mm 85200mm 85500mm 85800mm 86100mm 86400mm 86700mm 87000mm 87300mm 87600mm 87900mm 88200mm 88500mm 88800mm 89100mm 89400mm 89700mm 90000mm 90300mm 90600mm 90900mm 91200mm 91500mm 91800mm 92100mm 92400mm 92700mm 93000mm 93300mm 93600mm 93900mm 94200mm 94500mm 94800mm 95100mm 95400mm 95700mm 96000mm 96300mm 96600mm 96900mm 97200mm 97500mm 97800mm 98100mm 98400mm 98700mm 99000mm 99300mm 99600mm 99900mm 100200mm 100500mm 100800mm 101100mm 101400mm 101700mm 102000mm 102300mm 102600mm 102900mm 103200mm 103500mm 103800mm 104100mm 104400mm 104700mm 105000mm 105300mm 105600mm 105900mm 106200mm 106500mm 106800mm 107100mm 107400mm 107700mm 108000mm 108300mm 108600mm 108900mm 109200mm 109500mm 109800mm 110100mm 110400mm 110700mm 111000mm 111300mm 111600mm 111900mm 112200mm 112500mm 112800mm 113100mm 113400mm 113700mm 114000mm 114300mm 114600mm 114900mm 115200mm 115500mm 115800mm 116100mm 116400mm 116700mm 117000mm 117300mm 117600mm 117900mm 118200mm 118500mm 118800mm 119100mm 119400mm 119700mm 120000mm 120300mm 120600mm 120900mm 121200mm 121500mm 121800mm 122100mm 122400mm 122700mm 123000mm 123300mm 123600mm 123900mm 124200mm 124500mm 124800mm 125100mm 125400mm 125700mm 126000mm 126300mm 126600mm 126900mm 127200mm 127500mm 127800mm 128100mm 128400mm 128700mm 129000mm 129300mm 129600mm 129900mm 130200mm 130500mm 130800mm 131100mm 131400mm 131700mm 132000mm 132300mm 132600mm 132900mm 133200mm 133500mm 133800mm 134100mm 134400mm 134700mm 135000mm 135300mm 135600mm 135900mm 136200mm 136500mm 136800mm 137100mm 137400mm 137700mm 138000mm 138300mm 138600mm 138900mm 139200mm 139500mm 139800mm 140100mm 140400mm 140700mm 141000mm 141300mm 141600mm 141900mm 142200mm 142500mm 142800mm 143100mm 143400mm 143700mm 144000mm 144300mm 144600mm 144900mm 145200mm 145500mm 145800mm 146100mm 146400mm 146700mm 147000mm 147300mm 147600mm 147900mm 148200mm 148500mm 148800mm 149100mm 149400mm 149700mm 150000mm 150300mm 150600mm 150900mm 151200mm 151500mm 151800mm 152100mm 152400mm 152700mm 153000mm 153300mm 153600mm 153900mm 154200mm 154500mm 154800mm 155100mm 155400mm 155700mm 156000mm 156300mm 156600mm 156900mm 157200mm 157500mm 157800mm 158100mm 158400mm 158700mm 159000mm 159300mm 159600mm 159900mm 160200mm 160500mm 160800mm 161100mm 161400mm 161700mm 162000mm 162300mm 162600mm 162900mm 163200mm 163500mm 163800mm 164100mm 164400mm 164700mm 165000mm 165300mm 165600mm 165900mm 166200mm 166500mm 166800mm 167100mm 167400mm 167700mm 168000mm 168300mm 168600mm 168900mm 169200mm 169500mm 169800mm 170100mm 170400mm 170700mm 171000mm 171300mm 171600mm 171900mm 172200mm 172500mm 172800mm 173100mm 173400mm 173700mm 174000mm 174300mm 174600mm 174900mm 175200mm 175500mm 175800mm 176100mm 176400mm 176700mm 177000mm 177300mm 177600mm 177900mm 178200mm 178500mm 178800mm 179100mm 179400mm 179700mm 180000mm 180300mm 180600mm 180900mm 181200mm 181500mm 181800mm 182100mm 182400mm 182700mm 183000mm 183300mm 183600mm 183900mm 184200mm 184500mm 184800mm 185100mm 185400mm 185700mm 186000mm 186300mm 186600mm 186900mm 187200mm 187500mm 187800mm 188100mm 188400mm 188700mm 189000mm 189300mm 189600mm 189900mm 190200mm 190500mm 190800mm 191100mm 191400mm 191700mm 192000mm 192300mm 192600mm 192900mm 193200mm 193500mm 193800mm 194100mm 194400mm 194700mm 195000mm 195300mm 195600mm 195900mm 196200mm 196500mm 196800mm 197100mm 197400mm 197700mm 198000mm 198300mm 198600mm 198900mm 199200mm 199500mm 199800mm 200100mm 200400mm 200700mm 201000mm 201300mm 201600mm 201900mm 202200mm 202500mm 202800mm 203100mm 203400mm 203700mm 204000mm 204300mm 204600mm 204900mm 205200mm 205500mm 205800mm 206100mm 206400mm 206700mm 207000mm 207300mm 207600mm 207900mm 208200mm 208500mm 208800mm 209100mm 209400mm 209700mm 210000mm 210300mm 210600mm 210900mm 211200mm 211500mm 211800mm 212100mm 212400mm 212700mm 213000mm 213300mm 213600mm 213900mm 214200mm 214500mm 214800mm 215100mm 215400mm 215700mm 216000mm 216300mm 216600mm 216900mm 217200mm 217500mm 217800mm 218100mm 218400mm 218700mm 219000mm 219300mm 219600mm 219900mm 220200mm 220500mm 220800mm 221100mm 221400mm 221700mm 222000mm 222300mm 222600mm 222900mm 223200mm 223500mm 223800mm 224100mm 224400mm 224700mm 225000mm 225300mm 225600mm 225900mm 226200mm 226500mm 226800mm 227100mm 227400mm 227700mm 228000mm 228300mm 228600mm 228900mm 229200mm 229500mm 229800mm 230100mm 230400mm 230700mm 231000mm 231300mm 231600mm 231900mm 232200mm 232500mm 232800mm 233100mm 233400mm 233700mm 234000mm 234300mm 234600mm 234900mm 235200mm 235500mm 235800mm 236100mm 236400mm 236700mm 237000mm 237300mm 237600mm 237900mm 238200mm 238500mm 238800mm 239100mm 239400mm 239700mm 240000mm 240300mm 240600mm 240900mm 241200mm 241500mm 241800mm 242100mm 242400mm 242700mm 243000mm 243300mm 243600mm 243900mm 244200mm 244500mm 244800mm 245100mm 245400mm 245700mm 246000mm 246300mm 246600mm 246900mm 247200mm 247500mm 247800mm 248100mm 248400mm 248700mm 249000mm 249300mm 249600mm 249900mm 250200mm 250500mm 250800mm 251100mm 251400mm 251700mm 252000mm 252300mm 252600mm 252900mm 253200mm 253500mm 253800mm 254100mm 254400mm 254700mm 255000mm 255300mm 255600mm 255900mm 256200mm 256500mm 256800mm 257100mm 257400mm 257700mm 258000mm 258300mm 258600mm 258900mm 259200mm 259500mm 259800mm 260100mm 260400mm 260700mm 261000mm 261300mm 261600mm 261900mm 262200mm 262500mm 262800mm 263100mm 263400mm 263700mm 264000mm 264300mm 264600mm 264900mm 265200mm 265500mm 265800mm 266100mm 266400mm 266700mm 267000mm 267300mm 267600mm 267900mm 268200mm 268500mm 268800mm 269100mm 269400mm 269700mm 270000mm 270300mm 270600mm 270900mm 271200mm 271500mm 271800mm
---	---	--	--	---	---

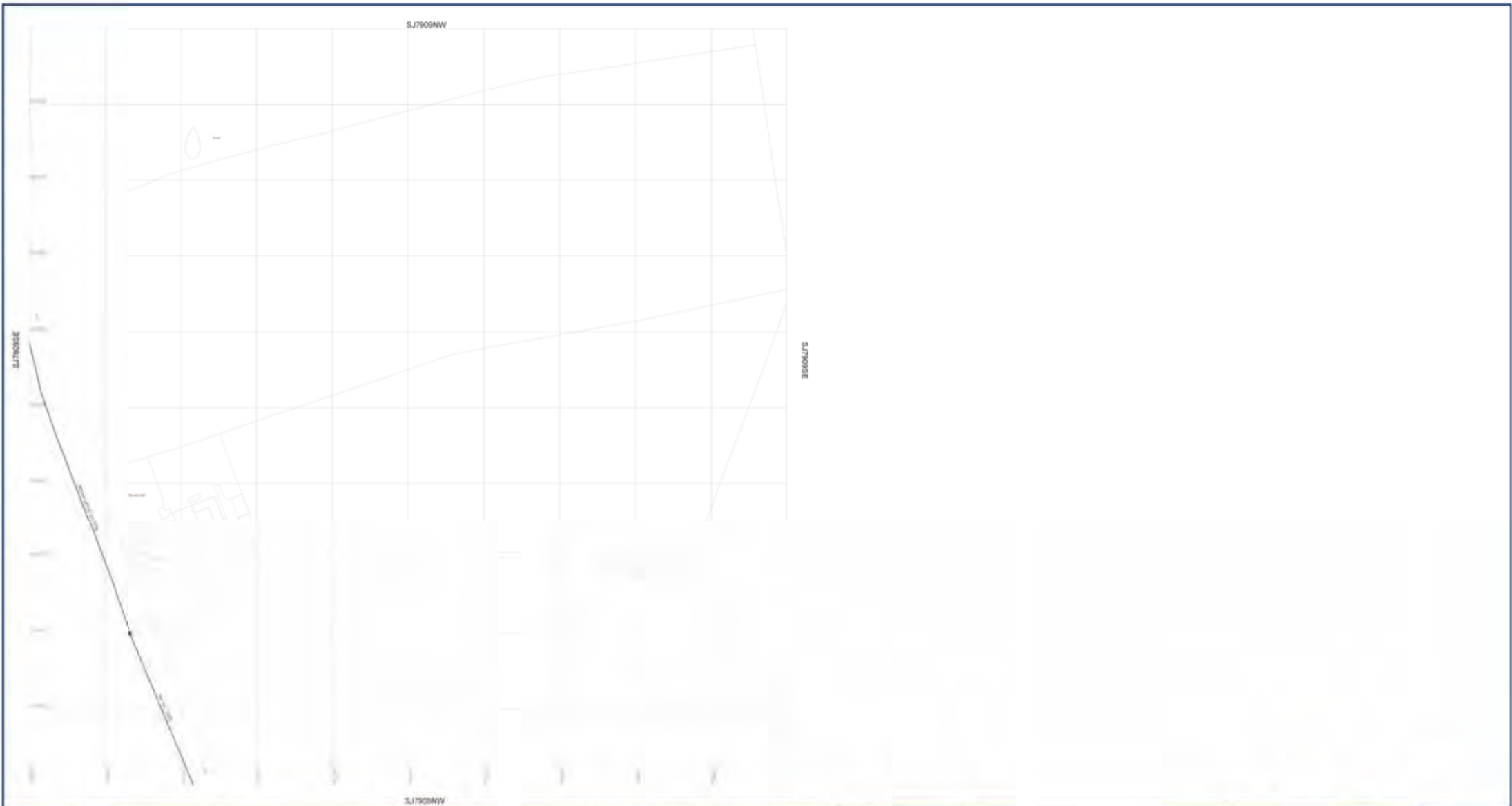

<ul style="list-style-type: none"> Distribution Main Type Main (Sanitary/Sewer) Strategic Main Fire Supply Main Fire Main Non-Domestic Customer Service Pipe Domestic Customer Service Pipe Abandoned Main Diverted Main Aqueduct Duct Cable, Existing Cable, Optical Fibre/Instrumentation Cable, Low Voltage Cable, High Voltage Cable, Other 	<ul style="list-style-type: none"> Pumping Facility Booster Facility Potable Water Storage Water Tower Well / Borewell Inlet Water Treatment Work / Chamber Draw-off Tower Booster Plant Water Facility Connection 	<ul style="list-style-type: none"> Water Isolation Valve (Closed) Water Isolation Valve (Open) Water Isolation Valve (Partially Open) Water Air Valve Pressure Reducing Valve Pressure Sustaining Valve Non-Return Valve Floor Valve Hydrant (Single/Double) Wastout (Single/Double) Bulk Meter Water Meter Box Pressure Tapping Insertion Flow Meter Point 	<ul style="list-style-type: none"> Water Chemical Injection Point Motors Water Point Quality Sample Point Change In Characteristics Master Point Gutter Junction Knock Boundary Box Stop Sign Cross Piece Stopper Lining Post Reversal Meter 	<ul style="list-style-type: none"> Housing, Building Housing, Kiosk Housing, Other Pipe Support Structure Open Pipe Discharge End Cap 200# Area Access Point Pre-1937 Projection 	<p>MATERIALS</p> <ul style="list-style-type: none"> 100mm PVC 150mm PVC 200mm PVC 250mm PVC 300mm PVC 350mm PVC 400mm PVC 450mm PVC 500mm PVC 600mm PVC 750mm PVC 900mm PVC 1000mm PVC 1200mm PVC 1500mm PVC 1800mm PVC 2100mm PVC 2400mm PVC 2700mm PVC 3000mm PVC 3300mm PVC 3600mm PVC 3900mm PVC 4200mm PVC 4500mm PVC 4800mm PVC 5100mm PVC 5400mm PVC 5700mm PVC 6000mm PVC 6300mm PVC 6600mm PVC 6900mm PVC 7200mm PVC 7500mm PVC 7800mm PVC 8100mm PVC 8400mm PVC 8700mm PVC 9000mm PVC 9300mm PVC 9600mm PVC 9900mm PVC 10200mm PVC 10500mm PVC 10800mm PVC 11100mm PVC 11400mm PVC 11700mm PVC 12000mm PVC 12300mm PVC 12600mm PVC 12900mm PVC 13200mm PVC 13500mm PVC 13800mm PVC 14100mm PVC 14400mm PVC 14700mm PVC 15000mm PVC 15300mm PVC 15600mm PVC 15900mm PVC 16200mm PVC 16500mm PVC 16800mm PVC 17100mm PVC 17400mm PVC 17700mm PVC 18000mm PVC 18300mm PVC 18600mm PVC 18900mm PVC 19200mm PVC 19500mm PVC 19800mm PVC 20100mm PVC 20400mm PVC 20700mm PVC 21000mm PVC 21300mm PVC 21600mm PVC 21900mm PVC 22200mm PVC 22500mm PVC 22800mm PVC 23100mm PVC 23400mm PVC 23700mm PVC 24000mm PVC 24300mm PVC 24600mm PVC 24900mm PVC 25200mm PVC 25500mm PVC 25800mm PVC 26100mm PVC 26400mm PVC 26700mm PVC 27000mm PVC 27300mm PVC 27600mm PVC 27900mm PVC 28200mm PVC 28500mm PVC 28800mm PVC 29100mm PVC 29400mm PVC 29700mm PVC 30000mm PVC 30300mm PVC 30600mm PVC 30900mm PVC 31200mm PVC 31500mm PVC 31800mm PVC 32100mm PVC 32400mm PVC 32700mm PVC 33000mm PVC 33300mm PVC 33600mm PVC 33900mm PVC 34200mm PVC 34500mm PVC 34800mm PVC 35100mm PVC 35400mm PVC 35700mm PVC 36000mm PVC 36300mm PVC 36600mm PVC 36900mm PVC 37200mm PVC 37500mm PVC 37800mm PVC 38100mm PVC 38400mm PVC 38700mm PVC 39000mm PVC 39300mm PVC 39600mm PVC 39900mm PVC 40200mm PVC 40500mm PVC 40800mm PVC 41100mm PVC 41400mm PVC 41700mm PVC 42000mm PVC 42300mm PVC 42600mm PVC 42900mm PVC 43200mm PVC 43500mm PVC 43800mm PVC 44100mm PVC 44400mm PVC 44700mm PVC 45000mm PVC 45300mm PVC 45600mm PVC 45900mm PVC 46200mm PVC 46500mm PVC 46800mm PVC 47100mm PVC 47400mm PVC 47700mm PVC 48000mm PVC 48300mm PVC 48600mm PVC 48900mm PVC 49200mm PVC 49500mm PVC 49800mm PVC 50100mm PVC 50400mm PVC 50700mm PVC 51000mm PVC 51300mm PVC 51600mm PVC 51900mm PVC 52200mm PVC 52500mm PVC 52800mm PVC 53100mm PVC 53400mm PVC 53700mm PVC 54000mm PVC 54300mm PVC 54600mm PVC 54900mm PVC 55200mm PVC 55500mm PVC 55800mm PVC 56100mm PVC 56400mm PVC 56700mm PVC 57000mm PVC 57300mm PVC 57600mm PVC 57900mm PVC 58200mm PVC 58500mm PVC 58800mm PVC 59100mm PVC 59400mm PVC 59700mm PVC 60000mm PVC 60300mm PVC 60600mm PVC 60900mm PVC 61200mm PVC 61500mm PVC 61800mm PVC 62100mm PVC 62400mm PVC 62700mm PVC 63000mm PVC 63300mm PVC 63600mm PVC 63900mm PVC 64200mm PVC 64500mm PVC 64800mm PVC 65100mm PVC 65400mm PVC 65700mm PVC 66000mm PVC 66300mm PVC 66600mm PVC 66900mm PVC 67200mm PVC 67500mm PVC 67800mm PVC 68100mm PVC 68400mm PVC 68700mm PVC 69000mm PVC 69300mm PVC 69600mm PVC 69900mm PVC 70200mm PVC 70500mm PVC 70800mm PVC 71100mm PVC 71400mm PVC 71700mm PVC 72000mm PVC 72300mm PVC 72600mm PVC 72900mm PVC 73200mm PVC 73500mm PVC 73800mm PVC 74100mm PVC 74400mm PVC 74700mm PVC 75000mm PVC 75300mm PVC 75600mm PVC 75900mm PVC 76200mm PVC 76500mm PVC 76800mm PVC 77100mm PVC 77400mm PVC 77700mm PVC 78000mm PVC 78300mm PVC 78600mm PVC 78900mm PVC 79200mm PVC 79500mm PVC 79800mm PVC 80100mm PVC 80400mm PVC 80700mm PVC 81000mm PVC 81300mm PVC 81600mm PVC 81900mm PVC 82200mm PVC 82500mm PVC 82800mm PVC 83100mm PVC 83400mm PVC 83700mm PVC 84000mm PVC 84300mm PVC 84600mm PVC 84900mm PVC 85200mm PVC 85500mm PVC 85800mm PVC 86100mm PVC 86400mm PVC 86700mm PVC 87000mm PVC 87300mm PVC 87600mm PVC 87900mm PVC 88200mm PVC 88500mm PVC 88800mm PVC 89100mm PVC 89400mm PVC 89700mm PVC 90000mm PVC 90300mm PVC 90600mm PVC 90900mm PVC 91200mm PVC 91500mm PVC 91800mm PVC 92100mm PVC 92400mm PVC 92700mm PVC 93000mm PVC 93300mm PVC 93600mm PVC 93900mm PVC 94200mm PVC 94500mm PVC 94800mm PVC 95100mm PVC 95400mm PVC 95700mm PVC 96000mm PVC 96300mm PVC 96600mm PVC 96900mm PVC 97200mm PVC 97500mm PVC 97800mm PVC 98100mm PVC 98400mm PVC 98700mm PVC 99000mm PVC 99300mm PVC 99600mm PVC 99900mm PVC 100200mm PVC 100500mm PVC 100800mm PVC 101100mm PVC 101400mm PVC 101700mm PVC 102000mm PVC 102300mm PVC 102600mm PVC 102900mm PVC 103200mm PVC 103500mm PVC 103800mm PVC 104100mm PVC 104400mm PVC 104700mm PVC 105000mm PVC 105300mm PVC 105600mm PVC 105900mm PVC 106200mm PVC 106500mm PVC 106800mm PVC 107100mm PVC 107400mm PVC 107700mm PVC 108000mm PVC 108300mm PVC 108600mm PVC 108900mm PVC 109200mm PVC 109500mm PVC 109800mm PVC 110100mm PVC 110400mm PVC 110700mm PVC 111000mm PVC 111300mm PVC 111600mm PVC 111900mm PVC 112200mm PVC 112500mm PVC 112800mm PVC 113100mm PVC 113400mm PVC 113700mm PVC 114000mm PVC 114300mm PVC 114600mm PVC 114900mm PVC 115200mm PVC 115500mm PVC 115800mm PVC 116100mm PVC 116400mm PVC 116700mm PVC 117000mm PVC 117300mm PVC 117600mm PVC 117900mm PVC 118200mm PVC 118500mm PVC 118800mm PVC 119100mm PVC 119400mm PVC 119700mm PVC 120000mm PVC 120300mm PVC 120600mm PVC 120900mm PVC 121200mm PVC 121500mm PVC 121800mm PVC 122100mm PVC 122400mm PVC 122700mm PVC 123000mm PVC 123300mm PVC 123600mm PVC 123900mm PVC 124200mm PVC 124500mm PVC 124800mm PVC 125100mm PVC 125400mm PVC 125700mm PVC 126000mm PVC 126300mm PVC 126600mm PVC 126900mm PVC 127200mm PVC 127500mm PVC 127800mm PVC 128100mm PVC 128400mm PVC 128700mm PVC 129000mm PVC 129300mm PVC 129600mm PVC 129900mm PVC 130200mm PVC 130500mm PVC 130800mm PVC 131100mm PVC 131400mm PVC 131700mm PVC 132000mm PVC 132300mm PVC 132600mm PVC 132900mm PVC 133200mm PVC 133500mm PVC 133800mm PVC 134100mm PVC 134400mm PVC 134700mm PVC 135000mm PVC 135300mm PVC 135600mm PVC 135900mm PVC 136200mm PVC 136500mm PVC 136800mm PVC 137100mm PVC 137400mm PVC 137700mm PVC 138000mm PVC 138300mm PVC 138600mm PVC 138900mm PVC 139200mm PVC 139500mm PVC 139800mm PVC 140100mm PVC 140400mm PVC 140700mm PVC 141000mm PVC 141300mm PVC 141600mm PVC 141900mm PVC 142200mm PVC 142500mm PVC 142800mm PVC 143100mm PVC 143400mm PVC 143700mm PVC 144000mm PVC 144300mm PVC 144600mm PVC 144900mm PVC 145200mm PVC 145500mm PVC 145800mm PVC 146100mm PVC 146400mm PVC 146700mm PVC 147000mm PVC 147300mm PVC 147600mm PVC 147900mm PVC 148200mm PVC 148500mm PVC 148800mm PVC 149100mm PVC 149400mm PVC 149700mm PVC 150000mm PVC 150300mm PVC 150600mm PVC 150900mm PVC 151200mm PVC 151500mm PVC 151800mm PVC 152100mm PVC 152400mm PVC 152700mm PVC 153000mm PVC 153300mm PVC 153600mm PVC 153900mm PVC 154200mm PVC 154500mm PVC 154800mm PVC 155100mm PVC 155400mm PVC 155700mm PVC 156000mm PVC 156300mm PVC 156600mm PVC 156900mm PVC 157200mm PVC 157500mm PVC 157800mm PVC 158100mm PVC 158400mm PVC 158700mm PVC 159000mm PVC 159300mm PVC 159600mm PVC 159900mm PVC 160200mm PVC 160500mm PVC 160800mm PVC 161100mm PVC 161400mm PVC 161700mm PVC 162000mm PVC 162300mm PVC 162600mm PVC 162900mm PVC 163200mm PVC 163500mm PVC 163800mm PVC 164100mm PVC 164400mm PVC 164700mm PVC 165000mm PVC 165300mm PVC 165600mm PVC 165900mm PVC 166200mm PVC 166500mm PVC 166800mm PVC 167100mm PVC 167400mm PVC 167700mm PVC 168000mm PVC 168300mm PVC 168600mm PVC 168900mm PVC 169200mm PVC 169500mm PVC 169800mm PVC 170100mm PVC 170400mm PVC 170700mm PVC 171000mm PVC 171300mm PVC 171600mm PVC 171900mm PVC 172200mm PVC 172500mm PVC 172800mm PVC 173100mm PVC 173400mm PVC 173700mm PVC 174000mm PVC 174300mm PVC 174600mm PVC 174900mm PVC 175200mm PVC 175500mm PVC 175800mm PVC 176100mm PVC 176400mm PVC 176700mm PVC 177000mm PVC 177300mm PVC 177600mm PVC 177900mm PVC 178200mm PVC 178500mm PVC 178800mm PVC 179100mm PVC 179400mm PVC 179700mm PVC 180000mm PVC 180300mm PVC 180600mm PVC 180900mm PVC 181200mm PVC 181500mm PVC 181800mm PVC 182100mm PVC 182400mm PVC 182700mm PVC 183000mm PVC 183300mm PVC 183600mm PVC 183900mm PVC 184200mm PVC 184500mm PVC 184800mm PVC 185100mm PVC 185400mm PVC 185700mm PVC 186000mm PVC 186300mm PVC 186600mm PVC 186900mm PVC 187200mm PVC 187500mm PVC 187800mm PVC 188100mm PVC 188400mm PVC 188700mm PVC 189000mm PVC 189300mm PVC 189600mm PVC 189900mm PVC 190200mm PVC 190500mm PVC 190800mm PVC 191100mm PVC 191400mm PVC 191700mm PVC 192000mm PVC 192300mm PVC 192600mm PVC 192900mm PVC 193200mm PVC 193500mm PVC 193800mm PVC 194100mm PVC 194400mm PVC 194700mm PVC 195000mm PVC 195300mm PVC 195600mm PVC 195900mm PVC 196200mm PVC 196500mm PVC 196800mm PVC 197100mm PVC 197400mm PVC 197700mm PVC 198000mm PVC 198300mm PVC 198600mm PVC 198900mm PVC 199200mm PVC 199500mm PVC 199800mm PVC 200100mm PVC 200400mm PVC 200700mm PVC 201000mm PVC 201300mm PVC 201600mm PVC 201900mm PVC 202200mm PVC 202500mm PVC 202800mm PVC 203100mm PVC 203400mm PVC 203700mm PVC 204000mm PVC 204300mm PVC 204600mm PVC 204900mm PVC 205200mm PVC 205500mm PVC 205800mm PVC 206100mm PVC 206400mm PVC 206700mm PVC 207000mm PVC 207300mm PVC 207600mm PVC 207900mm PVC 208200mm PVC 208500mm PVC 208800mm PVC 209100mm PVC 209400mm PVC 209700mm PVC 210000mm PVC 210300mm PVC 210600mm PVC 210900mm PVC 211200mm PVC 211500mm PVC 211800mm PVC 212100mm PVC 212400mm PVC 212700mm PVC 213000mm PVC 213300mm PVC 213600mm PVC 213900mm PVC 214200mm PVC 214500mm PVC 214800mm PVC 215100mm PVC 215400mm PVC 215700mm PVC 216000mm PVC 216300mm PVC 216600mm PVC 216900mm PVC 217200mm PVC 217500mm PVC 217800mm PVC 218100mm PVC 218400mm PVC 218700mm PVC 219000mm PVC 219300mm PVC 219600mm PVC 219900mm PVC 220200mm PVC 220500mm PVC 220800mm PVC 221100mm PVC 221400mm PVC 221700mm PVC 222000mm PVC 222300mm PVC 222600mm PVC 222900mm PVC 223200mm PVC 223500mm PVC 223800mm PVC 224100mm PVC 224400mm PVC 224700mm PVC 225000mm PVC 225300mm PVC 225600mm PVC 225900mm PVC 226200mm PVC 226500mm PVC 226800mm PVC 227100mm PVC 227400mm PVC 227700mm PVC 228000mm PVC 228300mm PVC 228600mm PVC 228900mm PVC 229200mm PVC 229500mm PVC 229800mm PVC 230100mm PVC 230400mm PVC 230700mm PVC 231000mm PVC 231300mm PVC 231600mm PVC 231900mm PVC 232200mm PVC 232500mm PVC 232800mm PVC 233100mm PVC 233400mm PVC 233700mm PVC 234000mm PVC 234300mm PVC 234600mm PVC 234900mm PVC 235200mm PVC 235500mm PVC 235800mm PVC 236100mm PVC 236400mm PVC 236700mm PVC 237000mm PVC 237300mm PVC 237600mm PVC 237900mm PVC 238200mm PVC 238500mm PVC 238800mm PVC 239100mm PVC 239400mm PVC 239700mm PVC 240000mm PVC 240300mm PVC 240600mm PVC 240900mm PVC 241200mm PVC 241500mm PVC 241800mm PVC 242100mm PVC 242400mm PVC 242700mm PVC 243000mm PVC 243300mm PVC 243600mm PVC 243900mm PVC 244200mm PVC 244500mm PVC 244800mm PVC 245100mm PVC 245400mm PVC 245700mm PVC 246000mm PVC 246300mm PVC 246600mm PVC 246900mm PVC 247200mm PVC 247500mm PVC 247800mm PVC 248100mm PVC 248400mm PVC 248700mm PVC 249000mm PVC 249300mm PVC 249600mm PVC 249900mm PVC 250200mm PVC 250500mm PVC 250800mm PVC 251100mm PVC 251400mm PVC 251700mm PVC 252000mm PVC 252300mm PVC 252600mm PVC</
---	--	---	---	--	--



<ul style="list-style-type: none"> Distribution Main Type Main (Geography) Strategic Main Fire Supply Main Fire Main Non-Domestic Customer Service Pipe Domestic Customer Service Pipe Abandoned Main Diverted Main Aqueduct Duct Cable, Earthing Cable, Optical Fibre/Instrumentation Cable, Low Voltage Cable, High Voltage Cable, Other 	<ul style="list-style-type: none"> Pumping Facility Booster Facility Potable Water Storage Water Tower Yield Structure Water Treatment Work / Chamber Over-Off Tower Booster Point Water Facility Connection 	<ul style="list-style-type: none"> Water Isolation Valve (Closed) Water Isolation Valve (Open) Water Isolation Valve (Partially Open) Water Air Valve Pressure Reducing Valve Pressure Sustaining Valve Non-Return Valve Floor Valve Hydrant (Single/Double) Washout (Single/Double) Bulk Meter Water Hatch Box Pressure Tapping Insertion Flow Meter Point 	<ul style="list-style-type: none"> Water Chemical Injection Point Motive Water Point Quality Sample Point Change In Characteristics Marker Post Gutter Junction Road Boundary Box Right-Of-Way Strip Sign Cross Piece Stopper Laiting Post Reversal Meter 	<ul style="list-style-type: none"> Housing, Building Housing, Road Housing, Other Pipe Support Structure Open Pipe Discharge End Cap Riser Area Access Pipe Pre-1937 Projection 	<p>MATERIALS</p> <ul style="list-style-type: none"> 100mm 150mm 200mm 250mm 300mm 350mm 400mm 450mm 500mm 600mm 750mm 900mm 1050mm 1200mm 1350mm 1500mm 1650mm 1800mm 2100mm 2400mm 2700mm 3000mm 3300mm 3600mm 3900mm 4200mm 4500mm 4800mm 5100mm 5400mm 5700mm 6000mm 6300mm 6600mm 6900mm 7200mm 7500mm 7800mm 8100mm 8400mm 8700mm 9000mm 9300mm 9600mm 9900mm 10200mm 10500mm 10800mm 11100mm 11400mm 11700mm 12000mm 12300mm 12600mm 12900mm 13200mm 13500mm 13800mm 14100mm 14400mm 14700mm 15000mm 15300mm 15600mm 15900mm 16200mm 16500mm 16800mm 17100mm 17400mm 17700mm 18000mm 18300mm 18600mm 18900mm 19200mm 19500mm 19800mm 20100mm 20400mm 20700mm 21000mm 21300mm 21600mm 21900mm 22200mm 22500mm 22800mm 23100mm 23400mm 23700mm 24000mm 24300mm 24600mm 24900mm 25200mm 25500mm 25800mm 26100mm 26400mm 26700mm 27000mm 27300mm 27600mm 27900mm 28200mm 28500mm 28800mm 29100mm 29400mm 29700mm 30000mm 	<p>LINING</p> <ul style="list-style-type: none"> 100mm 150mm 200mm 250mm 300mm 350mm 400mm 450mm 500mm 550mm 600mm 650mm 700mm 750mm 800mm 850mm 900mm 950mm 1000mm 1050mm 1100mm 1150mm 1200mm 1250mm 1300mm 1350mm 1400mm 1450mm 1500mm 1550mm 1600mm 1650mm 1700mm 1750mm 1800mm 1850mm 1900mm 1950mm 2000mm 2050mm 2100mm 2150mm 2200mm 2250mm 2300mm 2350mm 2400mm 2450mm 2500mm 2550mm 2600mm 2650mm 2700mm 2750mm 2800mm 2850mm 2900mm 2950mm 3000mm
--	---	---	---	---	---	---



SEVERN-TRENT WATER

Severn-Trent Water Limited
Asset Data Management
PO Box 2344
Gwentry
NP23 5PT
Telephone 0344 901 8016

WATER MAINS RECORD (TILE)

OS Map scale: 1:2500 This map is oriented upside down

Date of Issue: 16/07/19 OS Grid reference: SJ78000E

SJ78000E

Disclaimer

- The user accepts that this Map:
- Does not constitute a contract or a warranty of any kind, and is provided as a general guide only. It is not to be used as a basis for any legal proceedings or for any other purpose. In particular, this map and any information derived from it, shall not be used as a basis for any legal proceedings or for any other purpose, without the written consent of the Severn-Trent Water Limited. The user shall be responsible for the accuracy of the information on this map.
- Representation is given of all information contained in the OS MasterMap (OS MasterMap) data.
- Customer data may vary from the OS MasterMap (OS MasterMap) data and the user shall be responsible for the accuracy of the information on this map.

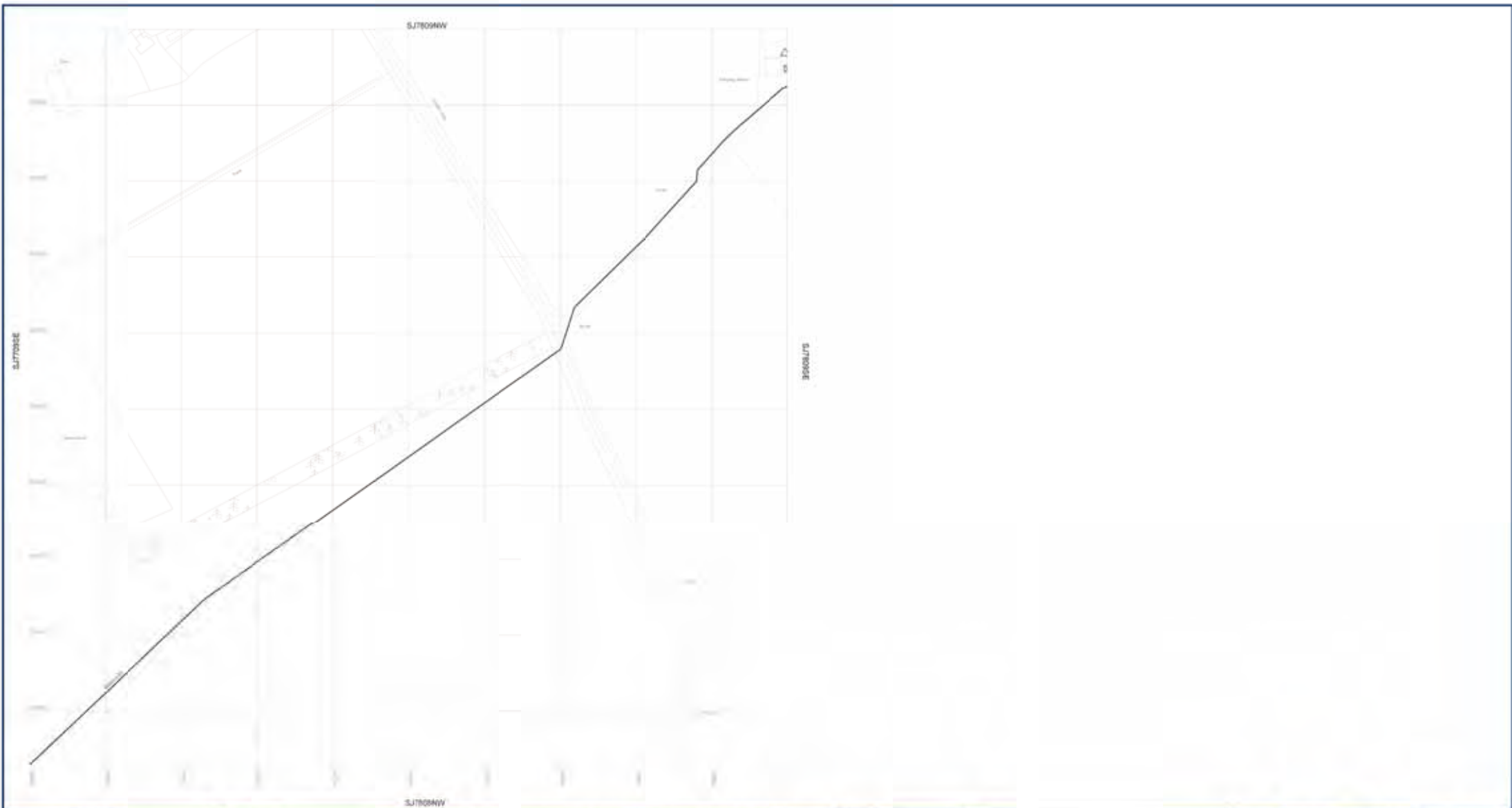

Distribution Main	Pumping Facility	Water Isolation Valve (Closed)	Water Isolation Valve (Open)	Water Isolation Valve (Partially Open)	Water Air Valve	Pressure Reducing Valve	Pressure Sustaining Valve	Non-Return Valve	Float Valve	Rigid Joint (Single/Double)	Wye Joint (Single/Double)	Bulk Meter	Water Meter Box	Pressure Tapping	Insertion Flow Meter Point	Housing Building	Housing Knot	Housing Other	Pipe Support Structure	Open Pipe	Discharge	End Cap	200ft Area	Access Pipe	Pre-1937 Projection
Type Main (asymptotic)	Sewer Facility	Water Isolation Valve (Open)	Water Isolation Valve (Partially Open)	Water Air Valve	Pressure Reducing Valve	Pressure Sustaining Valve	Non-Return Valve	Float Valve	Rigid Joint (Single/Double)	Wye Joint (Single/Double)	Bulk Meter	Water Meter Box	Pressure Tapping	Insertion Flow Meter Point	Housing Building	Housing Knot	Housing Other	Pipe Support Structure	Open Pipe	Discharge	End Cap	200ft Area	Access Pipe	Pre-1937 Projection	
Strategic Main	Potable Water Storage	Water Isolation Valve (Open)	Water Isolation Valve (Partially Open)	Water Air Valve	Pressure Reducing Valve	Pressure Sustaining Valve	Non-Return Valve	Float Valve	Rigid Joint (Single/Double)	Wye Joint (Single/Double)	Bulk Meter	Water Meter Box	Pressure Tapping	Insertion Flow Meter Point	Housing Building	Housing Knot	Housing Other	Pipe Support Structure	Open Pipe	Discharge	End Cap	200ft Area	Access Pipe	Pre-1937 Projection	
Fire Main	Water Tower	Water Isolation Valve (Open)	Water Isolation Valve (Partially Open)	Water Air Valve	Pressure Reducing Valve	Pressure Sustaining Valve	Non-Return Valve	Float Valve	Rigid Joint (Single/Double)	Wye Joint (Single/Double)	Bulk Meter	Water Meter Box	Pressure Tapping	Insertion Flow Meter Point	Housing Building	Housing Knot	Housing Other	Pipe Support Structure	Open Pipe	Discharge	End Cap	200ft Area	Access Pipe	Pre-1937 Projection	
Non-Domestic Customer Service Pipe	Valve Room	Water Isolation Valve (Open)	Water Isolation Valve (Partially Open)	Water Air Valve	Pressure Reducing Valve	Pressure Sustaining Valve	Non-Return Valve	Float Valve	Rigid Joint (Single/Double)	Wye Joint (Single/Double)	Bulk Meter	Water Meter Box	Pressure Tapping	Insertion Flow Meter Point	Housing Building	Housing Knot	Housing Other	Pipe Support Structure	Open Pipe	Discharge	End Cap	200ft Area	Access Pipe	Pre-1937 Projection	
Domestic Customer Service Pipe	Water Treatment Work / Chamber	Water Isolation Valve (Open)	Water Isolation Valve (Partially Open)	Water Air Valve	Pressure Reducing Valve	Pressure Sustaining Valve	Non-Return Valve	Float Valve	Rigid Joint (Single/Double)	Wye Joint (Single/Double)	Bulk Meter	Water Meter Box	Pressure Tapping	Insertion Flow Meter Point	Housing Building	Housing Knot	Housing Other	Pipe Support Structure	Open Pipe	Discharge	End Cap	200ft Area	Access Pipe	Pre-1937 Projection	
Abandoned Main	Drive-off Tower	Water Isolation Valve (Open)	Water Isolation Valve (Partially Open)	Water Air Valve	Pressure Reducing Valve	Pressure Sustaining Valve	Non-Return Valve	Float Valve	Rigid Joint (Single/Double)	Wye Joint (Single/Double)	Bulk Meter	Water Meter Box	Pressure Tapping	Insertion Flow Meter Point	Housing Building	Housing Knot	Housing Other	Pipe Support Structure	Open Pipe	Discharge	End Cap	200ft Area	Access Pipe	Pre-1937 Projection	
Diverted Main	Sewer Plant	Water Isolation Valve (Open)	Water Isolation Valve (Partially Open)	Water Air Valve	Pressure Reducing Valve	Pressure Sustaining Valve	Non-Return Valve	Float Valve	Rigid Joint (Single/Double)	Wye Joint (Single/Double)	Bulk Meter	Water Meter Box	Pressure Tapping	Insertion Flow Meter Point	Housing Building	Housing Knot	Housing Other	Pipe Support Structure	Open Pipe	Discharge	End Cap	200ft Area	Access Pipe	Pre-1937 Projection	
Apurfect	Water Facility Connection	Water Isolation Valve (Open)	Water Isolation Valve (Partially Open)	Water Air Valve	Pressure Reducing Valve	Pressure Sustaining Valve	Non-Return Valve	Float Valve	Rigid Joint (Single/Double)	Wye Joint (Single/Double)	Bulk Meter	Water Meter Box	Pressure Tapping	Insertion Flow Meter Point	Housing Building	Housing Knot	Housing Other	Pipe Support Structure	Open Pipe	Discharge	End Cap	200ft Area	Access Pipe	Pre-1937 Projection	
Duct		Water Isolation Valve (Open)	Water Isolation Valve (Partially Open)	Water Air Valve	Pressure Reducing Valve	Pressure Sustaining Valve	Non-Return Valve	Float Valve	Rigid Joint (Single/Double)	Wye Joint (Single/Double)	Bulk Meter	Water Meter Box	Pressure Tapping	Insertion Flow Meter Point	Housing Building	Housing Knot	Housing Other	Pipe Support Structure	Open Pipe	Discharge	End Cap	200ft Area	Access Pipe	Pre-1937 Projection	
Cable, Existing		Water Isolation Valve (Open)	Water Isolation Valve (Partially Open)	Water Air Valve	Pressure Reducing Valve	Pressure Sustaining Valve	Non-Return Valve	Float Valve	Rigid Joint (Single/Double)	Wye Joint (Single/Double)	Bulk Meter	Water Meter Box	Pressure Tapping	Insertion Flow Meter Point	Housing Building	Housing Knot	Housing Other	Pipe Support Structure	Open Pipe	Discharge	End Cap	200ft Area	Access Pipe	Pre-1937 Projection	
Cable, Optical Fibre/Transmission		Water Isolation Valve (Open)	Water Isolation Valve (Partially Open)	Water Air Valve	Pressure Reducing Valve	Pressure Sustaining Valve	Non-Return Valve	Float Valve	Rigid Joint (Single/Double)	Wye Joint (Single/Double)	Bulk Meter	Water Meter Box	Pressure Tapping	Insertion Flow Meter Point	Housing Building	Housing Knot	Housing Other	Pipe Support Structure	Open Pipe	Discharge	End Cap	200ft Area	Access Pipe	Pre-1937 Projection	
Cable, Low Voltage		Water Isolation Valve (Open)	Water Isolation Valve (Partially Open)	Water Air Valve	Pressure Reducing Valve	Pressure Sustaining Valve	Non-Return Valve	Float Valve	Rigid Joint (Single/Double)	Wye Joint (Single/Double)	Bulk Meter	Water Meter Box	Pressure Tapping	Insertion Flow Meter Point	Housing Building	Housing Knot	Housing Other	Pipe Support Structure	Open Pipe	Discharge	End Cap	200ft Area	Access Pipe	Pre-1937 Projection	
Cable, High Voltage		Water Isolation Valve (Open)	Water Isolation Valve (Partially Open)	Water Air Valve	Pressure Reducing Valve	Pressure Sustaining Valve	Non-Return Valve	Float Valve	Rigid Joint (Single/Double)	Wye Joint (Single/Double)	Bulk Meter	Water Meter Box	Pressure Tapping	Insertion Flow Meter Point	Housing Building	Housing Knot	Housing Other	Pipe Support Structure	Open Pipe	Discharge	End Cap	200ft Area	Access Pipe	Pre-1937 Projection	
Cable, Other		Water Isolation Valve (Open)	Water Isolation Valve (Partially Open)	Water Air Valve	Pressure Reducing Valve	Pressure Sustaining Valve	Non-Return Valve	Float Valve	Rigid Joint (Single/Double)	Wye Joint (Single/Double)	Bulk Meter	Water Meter Box	Pressure Tapping	Insertion Flow Meter Point	Housing Building	Housing Knot	Housing Other	Pipe Support Structure	Open Pipe	Discharge	End Cap	200ft Area	Access Pipe	Pre-1937 Projection	

SEWER TRENT WATER

Sewer Trent Water Limited
Asset Data Management
PO Box 2144
Glasgow
G2 8PT
Telephone 0248 961 6516

WATER MAINS RECORD (TILE)

OS Map Scale: 1:2500 This map is oriented upside down
Date of Issue: 16/07/19 O/S 716 reference

S17809NW

Disclaimer

1. We warrant accuracy of this Map.

2. This map and any information supplied with it is furnished on a general basis, is only valid at the date of issue and we do not warrant its accuracy or completeness in relation to its use. In particular this map and any information shown on it, shall not be used for purposes of design, development or works (including layout) without the prior written consent of SEWER TRENT WATER. It is the user's responsibility to ensure that the accuracy of the information on this map is suitable for the purposes intended.

3. Reproduction in whole or in part of this map without the prior written consent of SEWER TRENT WATER is prohibited.

4. Copyright © 2019 Sewer Trent Water Limited. All rights reserved.



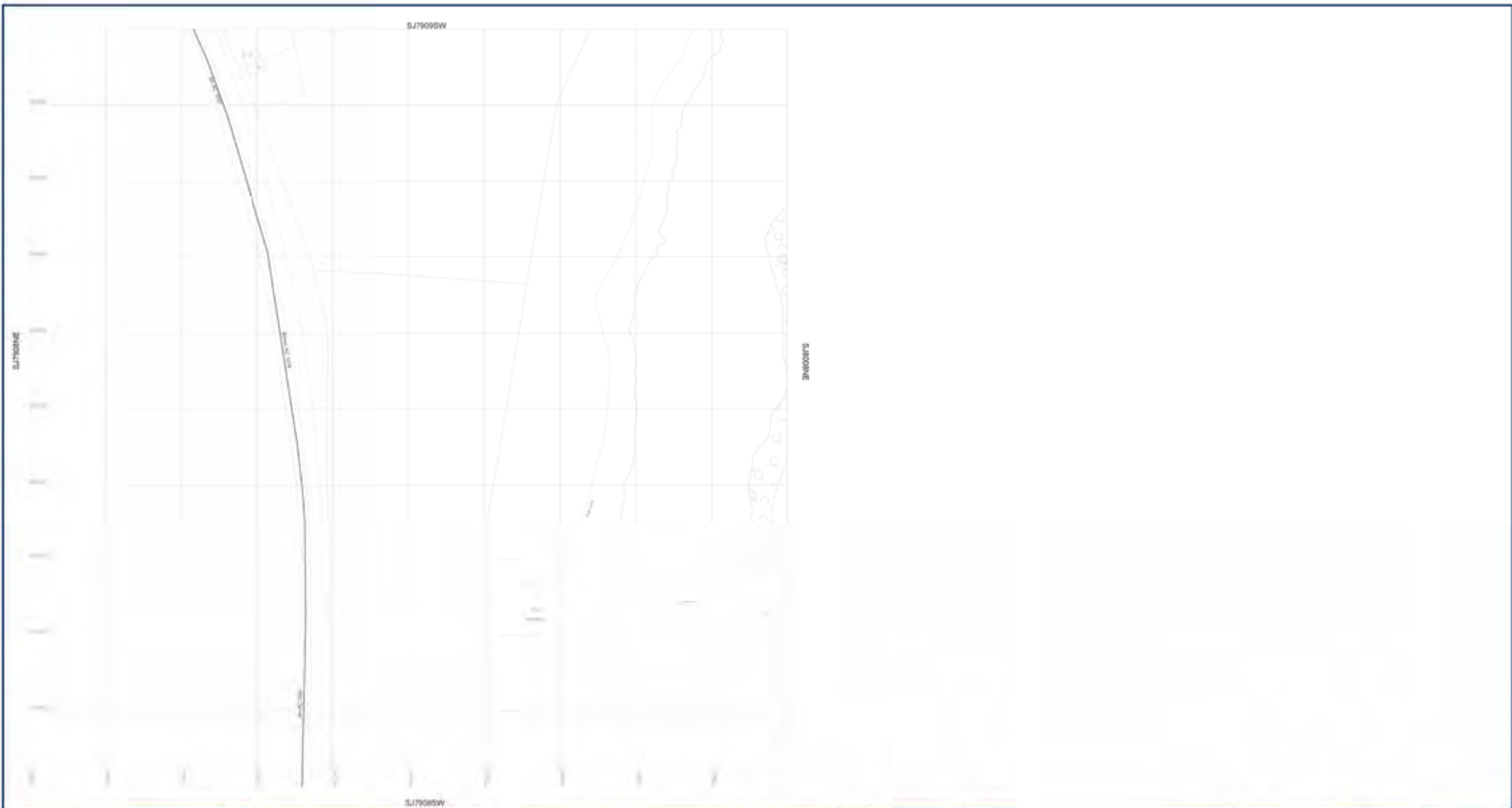

<ul style="list-style-type: none"> Distribution Main Trunk Main (curvilinear) Strategic Main Fire Supply Main Fire Main Non-Domestic Customer Service Pipe Domestic Customer Service Pipe Abandoned Main Diverted Main Aqueduct Duct Cable, Earthing Cable, Optical Fibre/Transmission Cable, Low Voltage Cable, High Voltage Cable, Other 	<ul style="list-style-type: none"> Pumping Facility Booster Facility Intake Water Storage Water Tower Valve Room ISBM Water Treatment Work / Chamber Drift-off Tower Booster Plant Water Facility Connection 	<ul style="list-style-type: none"> Water Isolation Valve (Closed) Water Isolation Valve (Open) Water Isolation Valve (Partially Open) Water Air Valve Pressure Reducing Valve Pressure Sustaining Valve Non-Return Valve Floor Valve Hydrant (Single/Double) Wastout (Single/Double) Bulk Meter Water Meter Box Pressure Tapping Insertion Flow Meter Point 	<ul style="list-style-type: none"> Water Chemical Injection Point Motive Water Point Quality Sample Point Change in Characteristics Master Point Gutter Junction Road Boundary Box Strip Sign Cross Piece Stopper Lining Post Reversal Meter 	<ul style="list-style-type: none"> Housing, Building Housing, Kiosk Housing, Other Pipe Support Structure Open Pipe Discharge End Cap ESB Area Access Pipe Pre-1937 Properties 	<p>MATERIALS</p> <ul style="list-style-type: none"> 100mm PVC 150mm PVC 200mm PVC 250mm PVC 300mm PVC 350mm PVC 400mm PVC 450mm PVC 500mm PVC 600mm PVC 750mm PVC 900mm PVC 1050mm PVC 1200mm PVC 1350mm PVC 1500mm PVC 1650mm PVC 1800mm PVC 2100mm PVC 2400mm PVC 2700mm PVC 3000mm PVC 3300mm PVC 3600mm PVC 3900mm PVC 4200mm PVC 4500mm PVC 4800mm PVC 5100mm PVC 5400mm PVC 5700mm PVC 6000mm PVC 6300mm PVC 6600mm PVC 6900mm PVC 7200mm PVC 7500mm PVC 7800mm PVC 8100mm PVC 8400mm PVC 8700mm PVC 9000mm PVC 9300mm PVC 9600mm PVC 9900mm PVC 10200mm PVC 10500mm PVC 10800mm PVC 11100mm PVC 11400mm PVC 11700mm PVC 12000mm PVC 12300mm PVC 12600mm PVC 12900mm PVC 13200mm PVC 13500mm PVC 13800mm PVC 14100mm PVC 14400mm PVC 14700mm PVC 15000mm PVC 15300mm PVC 15600mm PVC 15900mm PVC 16200mm PVC 16500mm PVC 16800mm PVC 17100mm PVC 17400mm PVC 17700mm PVC 18000mm PVC 18300mm PVC 18600mm PVC 18900mm PVC 19200mm PVC 19500mm PVC 19800mm PVC 20100mm PVC 20400mm PVC 20700mm PVC 21000mm PVC 21300mm PVC 21600mm PVC 21900mm PVC 22200mm PVC 22500mm PVC 22800mm PVC 23100mm PVC 23400mm PVC 23700mm PVC 24000mm PVC 24300mm PVC 24600mm PVC 24900mm PVC 25200mm PVC 25500mm PVC 25800mm PVC 26100mm PVC 26400mm PVC 26700mm PVC 27000mm PVC 27300mm PVC 27600mm PVC 27900mm PVC 28200mm PVC 28500mm PVC 28800mm PVC 29100mm PVC 29400mm PVC 29700mm PVC 30000mm PVC 30300mm PVC 30600mm PVC 30900mm PVC 31200mm PVC 31500mm PVC 31800mm PVC 32100mm PVC 32400mm PVC 32700mm PVC 33000mm PVC 33300mm PVC 33600mm PVC 33900mm PVC 34200mm PVC 34500mm PVC 34800mm PVC 35100mm PVC 35400mm PVC 35700mm PVC 36000mm PVC 36300mm PVC 36600mm PVC 36900mm PVC 37200mm PVC 37500mm PVC 37800mm PVC 38100mm PVC 38400mm PVC 38700mm PVC 39000mm PVC 39300mm PVC 39600mm PVC 39900mm PVC 40200mm PVC 40500mm PVC 40800mm PVC 41100mm PVC 41400mm PVC 41700mm PVC 42000mm PVC 42300mm PVC 42600mm PVC 42900mm PVC 43200mm PVC 43500mm PVC 43800mm PVC 44100mm PVC 44400mm PVC 44700mm PVC 45000mm PVC 45300mm PVC 45600mm PVC 45900mm PVC 46200mm PVC 46500mm PVC 46800mm PVC 47100mm PVC 47400mm PVC 47700mm PVC 48000mm PVC 48300mm PVC 48600mm PVC 48900mm PVC 49200mm PVC 49500mm PVC 49800mm PVC 50100mm PVC 50400mm PVC 50700mm PVC 51000mm PVC 51300mm PVC 51600mm PVC 51900mm PVC 52200mm PVC 52500mm PVC 52800mm PVC 53100mm PVC 53400mm PVC 53700mm PVC 54000mm PVC 54300mm PVC 54600mm PVC 54900mm PVC 55200mm PVC 55500mm PVC 55800mm PVC 56100mm PVC 56400mm PVC 56700mm PVC 57000mm PVC 57300mm PVC 57600mm PVC 57900mm PVC 58200mm PVC 58500mm PVC 58800mm PVC 59100mm PVC 59400mm PVC 59700mm PVC 60000mm PVC 60300mm PVC 60600mm PVC 60900mm PVC 61200mm PVC 61500mm PVC 61800mm PVC 62100mm PVC 62400mm PVC 62700mm PVC 63000mm PVC 63300mm PVC 63600mm PVC 63900mm PVC 64200mm PVC 64500mm PVC 64800mm PVC 65100mm PVC 65400mm PVC 65700mm PVC 66000mm PVC 66300mm PVC 66600mm PVC 66900mm PVC 67200mm PVC 67500mm PVC 67800mm PVC 68100mm PVC 68400mm PVC 68700mm PVC 69000mm PVC 69300mm PVC 69600mm PVC 69900mm PVC 70200mm PVC 70500mm PVC 70800mm PVC 71100mm PVC 71400mm PVC 71700mm PVC 72000mm PVC 72300mm PVC 72600mm PVC 72900mm PVC 73200mm PVC 73500mm PVC 73800mm PVC 74100mm PVC 74400mm PVC 74700mm PVC 75000mm PVC 75300mm PVC 75600mm PVC 75900mm PVC 76200mm PVC 76500mm PVC 76800mm PVC 77100mm PVC 77400mm PVC 77700mm PVC 78000mm PVC 78300mm PVC 78600mm PVC 78900mm PVC 79200mm PVC 79500mm PVC 79800mm PVC 80100mm PVC 80400mm PVC 80700mm PVC 81000mm PVC 81300mm PVC 81600mm PVC 81900mm PVC 82200mm PVC 82500mm PVC 82800mm PVC 83100mm PVC 83400mm PVC 83700mm PVC 84000mm PVC 84300mm PVC 84600mm PVC 84900mm PVC 85200mm PVC 85500mm PVC 85800mm PVC 86100mm PVC 86400mm PVC 86700mm PVC 87000mm PVC 87300mm PVC 87600mm PVC 87900mm PVC 88200mm PVC 88500mm PVC 88800mm PVC 89100mm PVC 89400mm PVC 89700mm PVC 90000mm PVC 90300mm PVC 90600mm PVC 90900mm PVC 91200mm PVC 91500mm PVC 91800mm PVC 92100mm PVC 92400mm PVC 92700mm PVC 93000mm PVC 93300mm PVC 93600mm PVC 93900mm PVC 94200mm PVC 94500mm PVC 94800mm PVC 95100mm PVC 95400mm PVC 95700mm PVC 96000mm PVC 96300mm PVC 96600mm PVC 96900mm PVC 97200mm PVC 97500mm PVC 97800mm PVC 98100mm PVC 98400mm PVC 98700mm PVC 99000mm PVC 99300mm PVC 99600mm PVC 99900mm PVC 100200mm PVC 100500mm PVC 100800mm PVC 101100mm PVC 101400mm PVC 101700mm PVC 102000mm PVC 102300mm PVC 102600mm PVC 102900mm PVC 103200mm PVC 103500mm PVC 103800mm PVC 104100mm PVC 104400mm PVC 104700mm PVC 105000mm PVC 105300mm PVC 105600mm PVC 105900mm PVC 106200mm PVC 106500mm PVC 106800mm PVC 107100mm PVC 107400mm PVC 107700mm PVC 108000mm PVC 108300mm PVC 108600mm PVC 108900mm PVC 109200mm PVC 109500mm PVC 109800mm PVC 110100mm PVC 110400mm PVC 110700mm PVC 111000mm PVC 111300mm PVC 111600mm PVC 111900mm PVC 112200mm PVC 112500mm PVC 112800mm PVC 113100mm PVC 113400mm PVC 113700mm PVC 114000mm PVC 114300mm PVC 114600mm PVC 114900mm PVC 115200mm PVC 115500mm PVC 115800mm PVC 116100mm PVC 116400mm PVC 116700mm PVC 117000mm PVC 117300mm PVC 117600mm PVC 117900mm PVC 118200mm PVC 118500mm PVC 118800mm PVC 119100mm PVC 119400mm PVC 119700mm PVC 120000mm PVC 120300mm PVC 120600mm PVC 120900mm PVC 121200mm PVC 121500mm PVC 121800mm PVC 122100mm PVC 122400mm PVC 122700mm PVC 123000mm PVC 123300mm PVC 123600mm PVC 123900mm PVC 124200mm PVC 124500mm PVC 124800mm PVC 125100mm PVC 125400mm PVC 125700mm PVC 126000mm PVC 126300mm PVC 126600mm PVC 126900mm PVC 127200mm PVC 127500mm PVC 127800mm PVC 128100mm PVC 128400mm PVC 128700mm PVC 129000mm PVC 129300mm PVC 129600mm PVC 129900mm PVC 130200mm PVC 130500mm PVC 130800mm PVC 131100mm PVC 131400mm PVC 131700mm PVC 132000mm PVC 132300mm PVC 132600mm PVC 132900mm PVC 133200mm PVC 133500mm PVC 133800mm PVC 134100mm PVC 134400mm PVC 134700mm PVC 135000mm PVC 135300mm PVC 135600mm PVC 135900mm PVC 136200mm PVC 136500mm PVC 136800mm PVC 137100mm PVC 137400mm PVC 137700mm PVC 138000mm PVC 138300mm PVC 138600mm PVC 138900mm PVC 139200mm PVC 139500mm PVC 139800mm PVC 140100mm PVC 140400mm PVC 140700mm PVC 141000mm PVC 141300mm PVC 141600mm PVC 141900mm PVC 142200mm PVC 142500mm PVC 142800mm PVC 143100mm PVC 143400mm PVC 143700mm PVC 144000mm PVC 144300mm PVC 144600mm PVC 144900mm PVC 145200mm PVC 145500mm PVC 145800mm PVC 146100mm PVC 146400mm PVC 146700mm PVC 147000mm PVC 147300mm PVC 147600mm PVC 147900mm PVC 148200mm PVC 148500mm PVC 148800mm PVC 149100mm PVC 149400mm PVC 149700mm PVC 150000mm PVC 150300mm PVC 150600mm PVC 150900mm PVC 151200mm PVC 151500mm PVC 151800mm PVC 152100mm PVC 152400mm PVC 152700mm PVC 153000mm PVC 153300mm PVC 153600mm PVC 153900mm PVC 154200mm PVC 154500mm PVC 154800mm PVC 155100mm PVC 155400mm PVC 155700mm PVC 156000mm PVC 156300mm PVC 156600mm PVC 156900mm PVC 157200mm PVC 157500mm PVC 157800mm PVC 158100mm PVC 158400mm PVC 158700mm PVC 159000mm PVC 159300mm PVC 159600mm PVC 159900mm PVC 160200mm PVC 160500mm PVC 160800mm PVC 161100mm PVC 161400mm PVC 161700mm PVC 162000mm PVC 162300mm PVC 162600mm PVC 162900mm PVC 163200mm PVC 163500mm PVC 163800mm PVC 164100mm PVC 164400mm PVC 164700mm PVC 165000mm PVC 165300mm PVC 165600mm PVC 165900mm PVC 166200mm PVC 166500mm PVC 166800mm PVC 167100mm PVC 167400mm PVC 167700mm PVC 168000mm PVC 168300mm PVC 168600mm PVC 168900mm PVC 169200mm PVC 169500mm PVC 169800mm PVC 170100mm PVC 170400mm PVC 170700mm PVC 171000mm PVC 171300mm PVC 171600mm PVC 171900mm PVC 172200mm PVC 172500mm PVC 172800mm PVC 173100mm PVC 173400mm PVC 173700mm PVC 174000mm PVC 174300mm PVC 174600mm PVC 174900mm PVC 175200mm PVC 175500mm PVC 175800mm PVC 176100mm PVC 176400mm PVC 176700mm PVC 177000mm PVC 177300mm PVC 177600mm PVC 177900mm PVC 178200mm PVC 178500mm PVC 178800mm PVC 179100mm PVC 179400mm PVC 179700mm PVC 180000mm PVC 180300mm PVC 180600mm PVC 180900mm PVC 181200mm PVC 181500mm PVC 181800mm PVC 182100mm PVC 182400mm PVC 182700mm PVC 183000mm PVC 183300mm PVC 183600mm PVC 183900mm PVC 184200mm PVC 184500mm PVC 184800mm PVC 185100mm PVC 185400mm PVC 185700mm PVC 186000mm PVC 186300mm PVC 186600mm PVC 186900mm PVC 187200mm PVC 187500mm PVC 187800mm PVC 188100mm PVC 188400mm PVC 188700mm PVC 189000mm PVC 189300mm PVC 189600mm PVC 189900mm PVC 190200mm PVC 190500mm PVC 190800mm PVC 191100mm PVC 191400mm PVC 191700mm PVC 192000mm PVC 192300mm PVC 192600mm PVC 192900mm PVC 193200mm PVC 193500mm PVC 193800mm PVC 194100mm PVC 194400mm PVC 194700mm PVC 195000mm PVC 195300mm PVC 195600mm PVC 195900mm PVC 196200mm PVC 196500mm PVC 196800mm PVC 197100mm PVC 197400mm PVC 197700mm PVC 198000mm PVC 198300mm PVC 198600mm PVC 198900mm PVC 199200mm PVC 199500mm PVC 199800mm PVC 200100mm PVC 200400mm PVC 200700mm PVC 201000mm PVC 201300mm PVC 201600mm PVC 201900mm PVC 202200mm PVC 202500mm PVC 202800mm PVC 203100mm PVC 203400mm PVC 203700mm PVC 204000mm PVC 204300mm PVC 204600mm PVC 204900mm PVC 205200mm PVC 205500mm PVC 205800mm PVC 206100mm PVC 206400mm PVC 206700mm PVC 207000mm PVC 207300mm PVC 207600mm PVC 207900mm PVC 208200mm PVC 208500mm PVC 208800mm PVC 209100mm PVC 209400mm PVC 209700mm PVC 210000mm PVC 210300mm PVC 210600mm PVC 210900mm PVC 211200mm PVC 211500mm PVC 211800mm PVC 212100mm PVC 212400mm PVC 212700mm PVC 213000mm PVC 213300mm PVC 213600mm PVC 213900mm PVC 214200mm PVC 214500mm PVC 214800mm PVC 215100mm PVC 215400mm PVC 215700mm PVC 216000mm PVC 216300mm PVC 216600mm PVC 216900mm PVC 217200mm PVC 217500mm PVC 217800mm PVC 218100mm PVC 218400mm PVC 218700mm PVC 219000mm PVC 219300mm PVC 219600mm PVC 219900mm PVC 220200mm PVC 220500mm PVC 220800mm PVC 221100mm PVC 221400mm PVC 221700mm PVC 222000mm PVC 222300mm PVC 222600mm PVC 222900mm PVC 223200mm PVC 223500mm PVC 223800mm PVC 224100mm PVC 224400mm PVC 224700mm PVC 225000mm PVC 225300mm PVC 225600mm PVC 225900mm PVC 226200mm PVC 226500mm PVC 226800mm PVC 227100mm PVC 227400mm PVC 227700mm PVC 228000mm PVC 228300mm PVC 228600mm PVC 228900mm PVC 229200mm PVC 229500mm PVC 229800mm PVC 230100mm PVC 230400mm PVC 230700mm PVC 231000mm PVC 231300mm PVC 231600mm PVC 231900mm PVC 232200mm PVC 232500mm PVC 232800mm PVC 233100mm PVC 233400mm PVC 233700mm PVC 234000mm PVC 234300mm PVC 234600mm PVC 234900mm PVC 235200mm PVC 235500mm PVC 235800mm PVC 236100mm PVC 236400mm PVC 236700mm PVC 237000mm PVC 237300mm PVC 237600mm PVC 237900mm PVC 238200mm PVC 238500mm PVC 238800mm PVC 239100mm PVC 239400mm PVC 239700mm PVC 240000mm PVC 240300mm PVC 240600mm PVC 240900mm PVC 241200mm PVC 241500mm PVC 241800mm PVC 242100mm PVC 242400mm PVC 242700mm PVC 243000mm PVC 243300mm PVC 243600mm PVC 243900mm PVC 244200mm PVC 244500mm PVC 244800mm PVC 245100mm PVC 245400mm PVC 245700mm PVC 246000mm PVC 246300mm PVC 246600mm PVC 246900mm PVC 247200mm PVC 247500mm PVC 247800mm PVC 248100mm PVC 248400mm PVC 248700mm PVC 249000mm PVC 249300mm PVC 249600mm PVC 249900mm PVC 250200mm PVC 250500mm PVC 250800mm PVC 251100mm PVC 251400mm PVC 251700mm PVC 252000mm PVC 252300mm PVC</
--	--	---	---	--	--

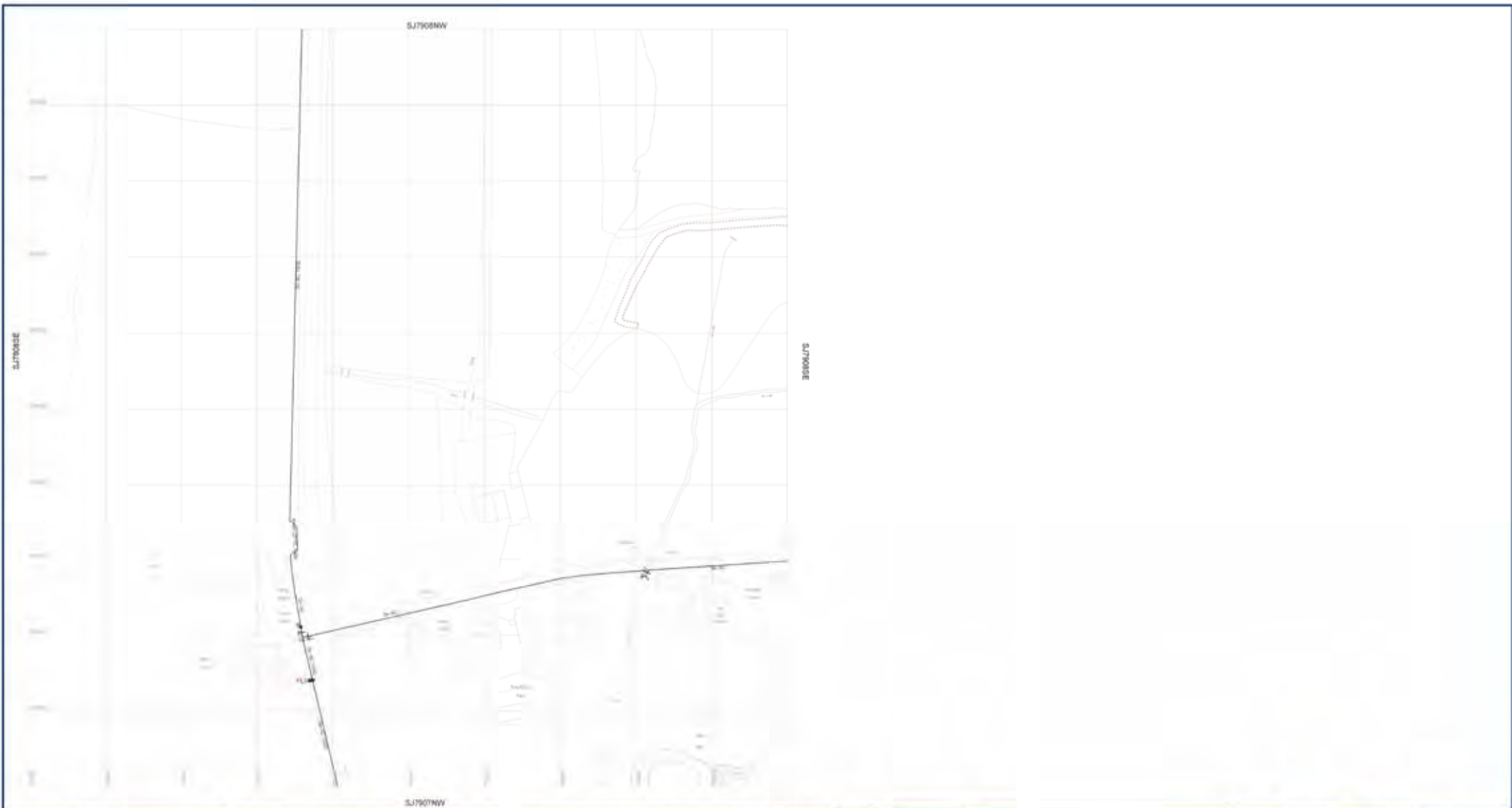

<ul style="list-style-type: none"> Distribution Main Type Main (curatynthetic) Strategic Main Fire Supply Main Fire Main Non-Domestic Customer Service Pipe Domestic Customer Service Pipe Abandoned Main Diverted Main Aqueduct Duct Cable, Earthing Cable, Optical Fibre/communication Cable, Low Voltage Cable, High Voltage Cable, Other 	<ul style="list-style-type: none"> Pumping Facility Booster Facility Potable Water Storage Water Tower Yield Point Water Treatment Work / Chamber Over-Off Tower Booster Plant Water Facility Connector 	<ul style="list-style-type: none"> Water Isolation Valve (Closed) Water Isolation Valve (Open) Water Isolation Valve (Partially Open) Water Air Valve Pressure Reducing Valve Pressure Sustaining Valve Non-Return Valve Floor Valve Hydrant (Single/Double) Waterout (Single/Double) Bulk Meter Water Hatch Box Pressure Tapping Insertion Flow Meter Point 	<ul style="list-style-type: none"> Water Chemical Injection Point Motive Water Point Quality Sample Point Change in Characteristics Marker Post Cable Junction Anode Boundary Box Stop Tap Cross Piece Stopper Laiting Post Reverse Meter 	<ul style="list-style-type: none"> Housing, Building Housing, Road Housing, Other Pipe Support Structure Open Pipe Discharge End Cap 200l Area Access Point Pre-1937 Properties
--	--	--	--	---

MATERIALS	LINING
<ul style="list-style-type: none"> 100mm 150mm 200mm 250mm 300mm 350mm 400mm 450mm 500mm 600mm 750mm 900mm 1050mm 1200mm 1350mm 1500mm 1800mm 2100mm 2400mm 2700mm 3000mm 3600mm 4200mm 4800mm 5400mm 6000mm 6600mm 7200mm 7800mm 8400mm 9000mm 9600mm 10200mm 10800mm 11400mm 12000mm 12600mm 13200mm 13800mm 14400mm 15000mm 15600mm 16200mm 16800mm 17400mm 18000mm 18600mm 19200mm 19800mm 20400mm 21000mm 21600mm 22200mm 22800mm 23400mm 24000mm 24600mm 25200mm 25800mm 26400mm 27000mm 27600mm 28200mm 28800mm 29400mm 30000mm 	<ul style="list-style-type: none"> 100mm 150mm 200mm 250mm 300mm 350mm 400mm 450mm 500mm 600mm 750mm 900mm 1050mm 1200mm 1350mm 1500mm 1800mm 2100mm 2400mm 2700mm 3000mm 3600mm 4200mm 4800mm 5400mm 6000mm 6600mm 7200mm 7800mm 8400mm 9000mm 9600mm 10200mm 10800mm 11400mm 12000mm 12600mm 13200mm 13800mm 14400mm 15000mm 15600mm 16200mm 16800mm 17400mm 18000mm 18600mm 19200mm 19800mm 20400mm 21000mm 21600mm 22200mm 22800mm 23400mm 24000mm 24600mm 25200mm 25800mm 26400mm 27000mm 27600mm 28200mm 28800mm 29400mm 30000mm

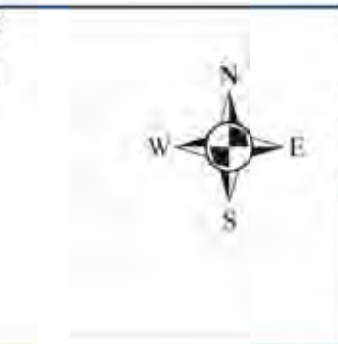



Sewer Trent Water Limited
Asset Data Management
PO Box 2344
Gunsbury
CV21 4PT
Telephone 0246 501 6016

WATER MAINS RECORD (TILE)

OS Map scale: 1:2500 This map is oriented upside down
Date of Issue: 16/07/19 OS 2716 reference

S17908NW

Disclaimer

- The user hereby certifies that they have read and understood the terms and conditions of this agreement and agree to be bound by them.
- The user hereby certifies that they have read and understood the terms and conditions of this agreement and agree to be bound by them.
- The user hereby certifies that they have read and understood the terms and conditions of this agreement and agree to be bound by them.
- The user hereby certifies that they have read and understood the terms and conditions of this agreement and agree to be bound by them.

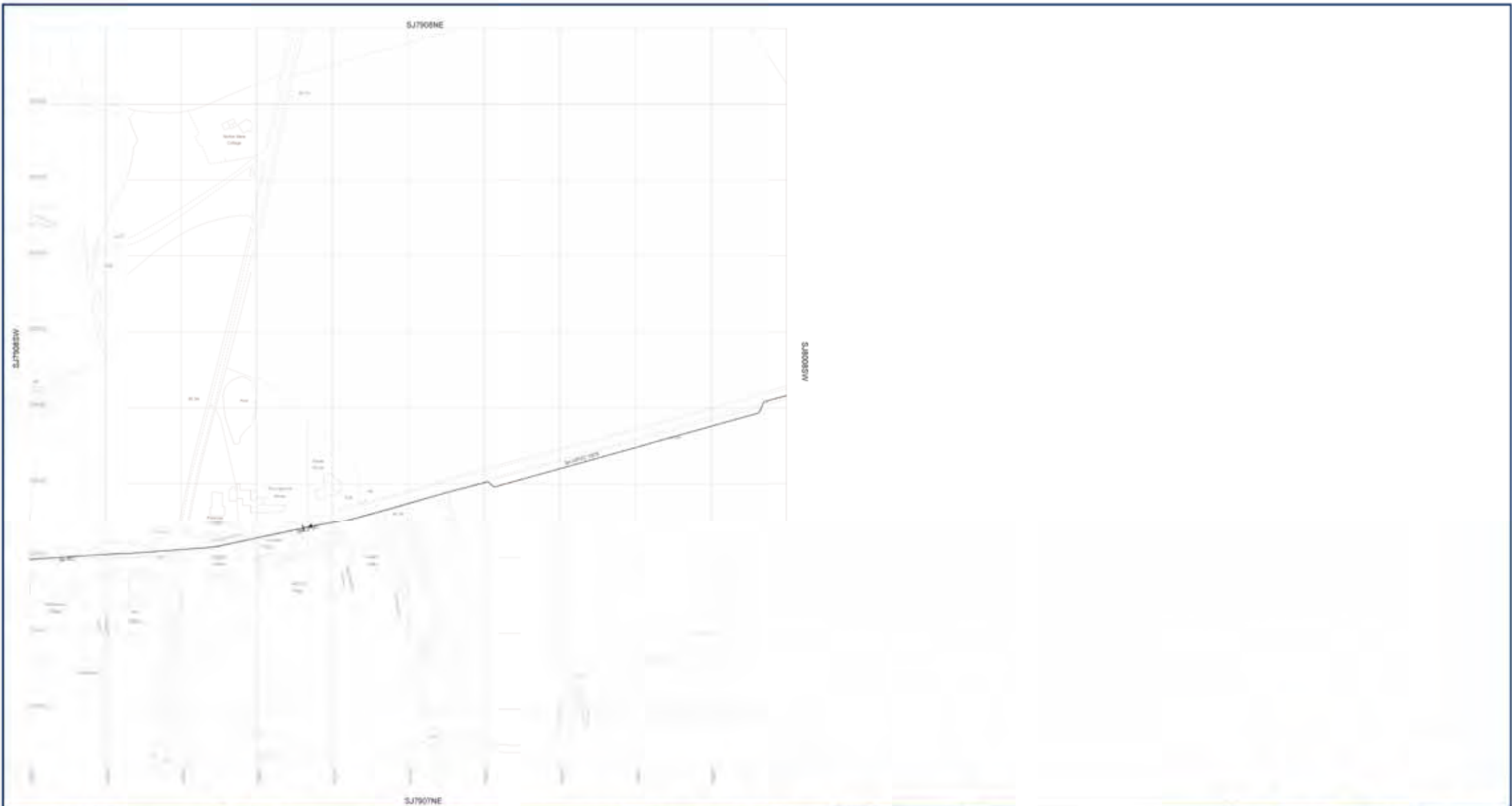

<ul style="list-style-type: none"> Distribution Main Trunk Main (local/primary) Strategic Main Fire Supply Main Fire Main Non-Domestic Customer Service Pipe Domestic Customer Service Pipe Abandoned Main Diverted Main Aqueduct Duct Cable, Earthing Cable, Optical Fibre/Instrumentation Cable, Low Voltage Cable, High Voltage Cable, Other 	<ul style="list-style-type: none"> Pumping Facility Booster Facility Potable Water Storage Water Tower Valve / Structure Isolate Water Treatment Work / Chamber Draw-off Tower Booster Plant Water Facility Connection 	<ul style="list-style-type: none"> Water Isolation Valve (Closed) Water Isolation Valve (Open) Water Isolation Valve (Partially Open) Water Air Valve Pressure Reducing Valve Pressure Sustaining Valve Non-Return Valve Floor Valve Hydrant (Single/Double) Washout (Single/Double) Bulk Meter Water Hatch Box Pressure Tapping Insertion Flow Meter Point 	<ul style="list-style-type: none"> Water Chemical Injection Point Motus Water Point Quality Sample Point Change in Characteristics Marker Post Gutter Junction Road Boundary Box Right-Of-Way (Single/Double) Strip Sign Cross Piece Stopper Laiting Post Reversal Man 	<ul style="list-style-type: none"> Housing, Building Housing, Road Housing, Other Pipe Support Structure Open Pipe Discharge End Cap ESB Area Access Pipe Pre-1937 Projection 	<p>MATERIALS</p> <ul style="list-style-type: none"> 100mm PVC 150mm PVC 200mm PVC 250mm PVC 300mm PVC 350mm PVC 400mm PVC 450mm PVC 500mm PVC 600mm PVC 750mm PVC 900mm PVC 1050mm PVC 1200mm PVC 1350mm PVC 1500mm PVC 1650mm PVC 1800mm PVC 2100mm PVC 2400mm PVC 2700mm PVC 3000mm PVC 3300mm PVC 3600mm PVC 3900mm PVC 4200mm PVC 4500mm PVC 4800mm PVC 5100mm PVC 5400mm PVC 5700mm PVC 6000mm PVC 6300mm PVC 6600mm PVC 6900mm PVC 7200mm PVC 7500mm PVC 7800mm PVC 8100mm PVC 8400mm PVC 8700mm PVC 9000mm PVC 9300mm PVC 9600mm PVC 9900mm PVC 10200mm PVC 10500mm PVC 10800mm PVC 11100mm PVC 11400mm PVC 11700mm PVC 12000mm PVC 12300mm PVC 12600mm PVC 12900mm PVC 13200mm PVC 13500mm PVC 13800mm PVC 14100mm PVC 14400mm PVC 14700mm PVC 15000mm PVC 15300mm PVC 15600mm PVC 15900mm PVC 16200mm PVC 16500mm PVC 16800mm PVC 17100mm PVC 17400mm PVC 17700mm PVC 18000mm PVC 18300mm PVC 18600mm PVC 18900mm PVC 19200mm PVC 19500mm PVC 19800mm PVC 20100mm PVC 20400mm PVC 20700mm PVC 21000mm PVC 21300mm PVC 21600mm PVC 21900mm PVC 22200mm PVC 22500mm PVC 22800mm PVC 23100mm PVC 23400mm PVC 23700mm PVC 24000mm PVC 24300mm PVC 24600mm PVC 24900mm PVC 25200mm PVC 25500mm PVC 25800mm PVC 26100mm PVC 26400mm PVC 26700mm PVC 27000mm PVC 27300mm PVC 27600mm PVC 27900mm PVC 28200mm PVC 28500mm PVC 28800mm PVC 29100mm PVC 29400mm PVC 29700mm PVC 30000mm PVC 30300mm PVC 30600mm PVC 30900mm PVC 31200mm PVC 31500mm PVC 31800mm PVC 32100mm PVC 32400mm PVC 32700mm PVC 33000mm PVC 33300mm PVC 33600mm PVC 33900mm PVC 34200mm PVC 34500mm PVC 34800mm PVC 35100mm PVC 35400mm PVC 35700mm PVC 36000mm PVC 36300mm PVC 36600mm PVC 36900mm PVC 37200mm PVC 37500mm PVC 37800mm PVC 38100mm PVC 38400mm PVC 38700mm PVC 39000mm PVC 39300mm PVC 39600mm PVC 39900mm PVC 40200mm PVC 40500mm PVC 40800mm PVC 41100mm PVC 41400mm PVC 41700mm PVC 42000mm PVC 42300mm PVC 42600mm PVC 42900mm PVC 43200mm PVC 43500mm PVC 43800mm PVC 44100mm PVC 44400mm PVC 44700mm PVC 45000mm PVC 45300mm PVC 45600mm PVC 45900mm PVC 46200mm PVC 46500mm PVC 46800mm PVC 47100mm PVC 47400mm PVC 47700mm PVC 48000mm PVC 48300mm PVC 48600mm PVC 48900mm PVC 49200mm PVC 49500mm PVC 49800mm PVC 50100mm PVC 50400mm PVC 50700mm PVC 51000mm PVC 51300mm PVC 51600mm PVC 51900mm PVC 52200mm PVC 52500mm PVC 52800mm PVC 53100mm PVC 53400mm PVC 53700mm PVC 54000mm PVC 54300mm PVC 54600mm PVC 54900mm PVC 55200mm PVC 55500mm PVC 55800mm PVC 56100mm PVC 56400mm PVC 56700mm PVC 57000mm PVC 57300mm PVC 57600mm PVC 57900mm PVC 58200mm PVC 58500mm PVC 58800mm PVC 59100mm PVC 59400mm PVC 59700mm PVC 60000mm PVC 60300mm PVC 60600mm PVC 60900mm PVC 61200mm PVC 61500mm PVC 61800mm PVC 62100mm PVC 62400mm PVC 62700mm PVC 63000mm PVC 63300mm PVC 63600mm PVC 63900mm PVC 64200mm PVC 64500mm PVC 64800mm PVC 65100mm PVC 65400mm PVC 65700mm PVC 66000mm PVC 66300mm PVC 66600mm PVC 66900mm PVC 67200mm PVC 67500mm PVC 67800mm PVC 68100mm PVC 68400mm PVC 68700mm PVC 69000mm PVC 69300mm PVC 69600mm PVC 69900mm PVC 70200mm PVC 70500mm PVC 70800mm PVC 71100mm PVC 71400mm PVC 71700mm PVC 72000mm PVC 72300mm PVC 72600mm PVC 72900mm PVC 73200mm PVC 73500mm PVC 73800mm PVC 74100mm PVC 74400mm PVC 74700mm PVC 75000mm PVC 75300mm PVC 75600mm PVC 75900mm PVC 76200mm PVC 76500mm PVC 76800mm PVC 77100mm PVC 77400mm PVC 77700mm PVC 78000mm PVC 78300mm PVC 78600mm PVC 78900mm PVC 79200mm PVC 79500mm PVC 79800mm PVC 80100mm PVC 80400mm PVC 80700mm PVC 81000mm PVC 81300mm PVC 81600mm PVC 81900mm PVC 82200mm PVC 82500mm PVC 82800mm PVC 83100mm PVC 83400mm PVC 83700mm PVC 84000mm PVC 84300mm PVC 84600mm PVC 84900mm PVC 85200mm PVC 85500mm PVC 85800mm PVC 86100mm PVC 86400mm PVC 86700mm PVC 87000mm PVC 87300mm PVC 87600mm PVC 87900mm PVC 88200mm PVC 88500mm PVC 88800mm PVC 89100mm PVC 89400mm PVC 89700mm PVC 90000mm PVC 90300mm PVC 90600mm PVC 90900mm PVC 91200mm PVC 91500mm PVC 91800mm PVC 92100mm PVC 92400mm PVC 92700mm PVC 93000mm PVC 93300mm PVC 93600mm PVC 93900mm PVC 94200mm PVC 94500mm PVC 94800mm PVC 95100mm PVC 95400mm PVC 95700mm PVC 96000mm PVC 96300mm PVC 96600mm PVC 96900mm PVC 97200mm PVC 97500mm PVC 97800mm PVC 98100mm PVC 98400mm PVC 98700mm PVC 99000mm PVC 99300mm PVC 99600mm PVC 99900mm PVC 100200mm PVC 100500mm PVC 100800mm PVC 101100mm PVC 101400mm PVC 101700mm PVC 102000mm PVC 102300mm PVC 102600mm PVC 102900mm PVC 103200mm PVC 103500mm PVC 103800mm PVC 104100mm PVC 104400mm PVC 104700mm PVC 105000mm PVC 105300mm PVC 105600mm PVC 105900mm PVC 106200mm PVC 106500mm PVC 106800mm PVC 107100mm PVC 107400mm PVC 107700mm PVC 108000mm PVC 108300mm PVC 108600mm PVC 108900mm PVC 109200mm PVC 109500mm PVC 109800mm PVC 110100mm PVC 110400mm PVC 110700mm PVC 111000mm PVC 111300mm PVC 111600mm PVC 111900mm PVC 112200mm PVC 112500mm PVC 112800mm PVC 113100mm PVC 113400mm PVC 113700mm PVC 114000mm PVC 114300mm PVC 114600mm PVC 114900mm PVC 115200mm PVC 115500mm PVC 115800mm PVC 116100mm PVC 116400mm PVC 116700mm PVC 117000mm PVC 117300mm PVC 117600mm PVC 117900mm PVC 118200mm PVC 118500mm PVC 118800mm PVC 119100mm PVC 119400mm PVC 119700mm PVC 120000mm PVC 120300mm PVC 120600mm PVC 120900mm PVC 121200mm PVC 121500mm PVC 121800mm PVC 122100mm PVC 122400mm PVC 122700mm PVC 123000mm PVC 123300mm PVC 123600mm PVC 123900mm PVC 124200mm PVC 124500mm PVC 124800mm PVC 125100mm PVC 125400mm PVC 125700mm PVC 126000mm PVC 126300mm PVC 126600mm PVC 126900mm PVC 127200mm PVC 127500mm PVC 127800mm PVC 128100mm PVC 128400mm PVC 128700mm PVC 129000mm PVC 129300mm PVC 129600mm PVC 129900mm PVC 130200mm PVC 130500mm PVC 130800mm PVC 131100mm PVC 131400mm PVC 131700mm PVC 132000mm PVC 132300mm PVC 132600mm PVC 132900mm PVC 133200mm PVC 133500mm PVC 133800mm PVC 134100mm PVC 134400mm PVC 134700mm PVC 135000mm PVC 135300mm PVC 135600mm PVC 135900mm PVC 136200mm PVC 136500mm PVC 136800mm PVC 137100mm PVC 137400mm PVC 137700mm PVC 138000mm PVC 138300mm PVC 138600mm PVC 138900mm PVC 139200mm PVC 139500mm PVC 139800mm PVC 140100mm PVC 140400mm PVC 140700mm PVC 141000mm PVC 141300mm PVC 141600mm PVC 141900mm PVC 142200mm PVC 142500mm PVC 142800mm PVC 143100mm PVC 143400mm PVC 143700mm PVC 144000mm PVC 144300mm PVC 144600mm PVC 144900mm PVC 145200mm PVC 145500mm PVC 145800mm PVC 146100mm PVC 146400mm PVC 146700mm PVC 147000mm PVC 147300mm PVC 147600mm PVC 147900mm PVC 148200mm PVC 148500mm PVC 148800mm PVC 149100mm PVC 149400mm PVC 149700mm PVC 150000mm PVC 150300mm PVC 150600mm PVC 150900mm PVC 151200mm PVC 151500mm PVC 151800mm PVC 152100mm PVC 152400mm PVC 152700mm PVC 153000mm PVC 153300mm PVC 153600mm PVC 153900mm PVC 154200mm PVC 154500mm PVC 154800mm PVC 155100mm PVC 155400mm PVC 155700mm PVC 156000mm PVC 156300mm PVC 156600mm PVC 156900mm PVC 157200mm PVC 157500mm PVC 157800mm PVC 158100mm PVC 158400mm PVC 158700mm PVC 159000mm PVC 159300mm PVC 159600mm PVC 159900mm PVC 160200mm PVC 160500mm PVC 160800mm PVC 161100mm PVC 161400mm PVC 161700mm PVC 162000mm PVC 162300mm PVC 162600mm PVC 162900mm PVC 163200mm PVC 163500mm PVC 163800mm PVC 164100mm PVC 164400mm PVC 164700mm PVC 165000mm PVC 165300mm PVC 165600mm PVC 165900mm PVC 166200mm PVC 166500mm PVC 166800mm PVC 167100mm PVC 167400mm PVC 167700mm PVC 168000mm PVC 168300mm PVC 168600mm PVC 168900mm PVC 169200mm PVC 169500mm PVC 169800mm PVC 170100mm PVC 170400mm PVC 170700mm PVC 171000mm PVC 171300mm PVC 171600mm PVC 171900mm PVC 172200mm PVC 172500mm PVC 172800mm PVC 173100mm PVC 173400mm PVC 173700mm PVC 174000mm PVC 174300mm PVC 174600mm PVC 174900mm PVC 175200mm PVC 175500mm PVC 175800mm PVC 176100mm PVC 176400mm PVC 176700mm PVC 177000mm PVC 177300mm PVC 177600mm PVC 177900mm PVC 178200mm PVC 178500mm PVC 178800mm PVC 179100mm PVC 179400mm PVC 179700mm PVC 180000mm PVC 180300mm PVC 180600mm PVC 180900mm PVC 181200mm PVC 181500mm PVC 181800mm PVC 182100mm PVC 182400mm PVC 182700mm PVC 183000mm PVC 183300mm PVC 183600mm PVC 183900mm PVC 184200mm PVC 184500mm PVC 184800mm PVC 185100mm PVC 185400mm PVC 185700mm PVC 186000mm PVC 186300mm PVC 186600mm PVC 186900mm PVC 187200mm PVC 187500mm PVC 187800mm PVC 188100mm PVC 188400mm PVC 188700mm PVC 189000mm PVC 189300mm PVC 189600mm PVC 189900mm PVC 190200mm PVC 190500mm PVC 190800mm PVC 191100mm PVC 191400mm PVC 191700mm PVC 192000mm PVC 192300mm PVC 192600mm PVC 192900mm PVC 193200mm PVC 193500mm PVC 193800mm PVC 194100mm PVC 194400mm PVC 194700mm PVC 195000mm PVC 195300mm PVC 195600mm PVC 195900mm PVC 196200mm PVC 196500mm PVC 196800mm PVC 197100mm PVC 197400mm PVC 197700mm PVC 198000mm PVC 198300mm PVC 198600mm PVC 198900mm PVC 199200mm PVC 199500mm PVC 199800mm PVC 200100mm PVC 200400mm PVC 200700mm PVC 201000mm PVC 201300mm PVC 201600mm PVC 201900mm PVC 202200mm PVC 202500mm PVC 202800mm PVC 203100mm PVC 203400mm PVC 203700mm PVC 204000mm PVC 204300mm PVC 204600mm PVC 204900mm PVC 205200mm PVC 205500mm PVC 205800mm PVC 206100mm PVC 206400mm PVC 206700mm PVC 207000mm PVC 207300mm PVC 207600mm PVC 207900mm PVC 208200mm PVC 208500mm PVC 208800mm PVC 209100mm PVC 209400mm PVC 209700mm PVC 210000mm PVC 210300mm PVC 210600mm PVC 210900mm PVC 211200mm PVC 211500mm PVC 211800mm PVC 212100mm PVC 212400mm PVC 212700mm PVC 213000mm PVC 213300mm PVC 213600mm PVC 213900mm PVC 214200mm PVC 214500mm PVC 214800mm PVC 215100mm PVC 215400mm PVC 215700mm PVC 216000mm PVC 216300mm PVC 216600mm PVC 216900mm PVC 217200mm PVC 217500mm PVC 217800mm PVC 218100mm PVC 218400mm PVC 218700mm PVC 219000mm PVC 219300mm PVC 219600mm PVC 219900mm PVC 220200mm PVC 220500mm PVC 220800mm PVC 221100mm PVC 221400mm PVC 221700mm PVC 222000mm PVC 222300mm PVC 222600mm PVC 222900mm PVC 223200mm PVC 223500mm PVC 223800mm PVC 224100mm PVC 224400mm PVC 224700mm PVC 225000mm PVC 225300mm PVC 225600mm PVC 225900mm PVC 226200mm PVC 226500mm PVC 226800mm PVC 227100mm PVC 227400mm PVC 227700mm PVC 228000mm PVC 228300mm PVC 228600mm PVC 228900mm PVC 229200mm PVC 229500mm PVC 229800mm PVC 230100mm PVC 230400mm PVC 230700mm PVC 231000mm PVC 231300mm PVC 231600mm PVC 231900mm PVC 232200mm PVC 232500mm PVC 232800mm PVC 233100mm PVC 233400mm PVC 233700mm PVC 234000mm PVC 234300mm PVC 234600mm PVC 234900mm PVC 235200mm PVC 235500mm PVC 235800mm PVC 236100mm PVC 236400mm PVC 236700mm PVC 237000mm PVC 237300mm PVC 237600mm PVC 237900mm PVC 238200mm PVC 238500mm PVC 238800mm PVC 239100mm PVC 239400mm PVC 239700mm PVC 240000mm PVC 240300mm PVC 240600mm PVC 240900mm PVC 241200mm PVC 241500mm PVC 241800mm PVC 242100mm PVC 242400mm PVC 242700mm PVC 243000mm PVC 243300mm PVC 243600mm PVC 243900mm PVC 244200mm PVC 244500mm PVC 244800mm PVC 245100mm PVC 245400mm PVC 245700mm PVC 246000mm PVC 246300mm PVC 246600mm PVC 246900mm PVC 247200mm PVC 247500mm PVC 247800mm PVC 248100mm PVC 248400mm PVC 248700mm PVC 249000mm PVC 249300mm PVC 249600mm PVC 249900mm PVC 250200mm PVC 250500mm PVC 250800mm PVC 251100mm PVC</
---	--	---	--	---	--

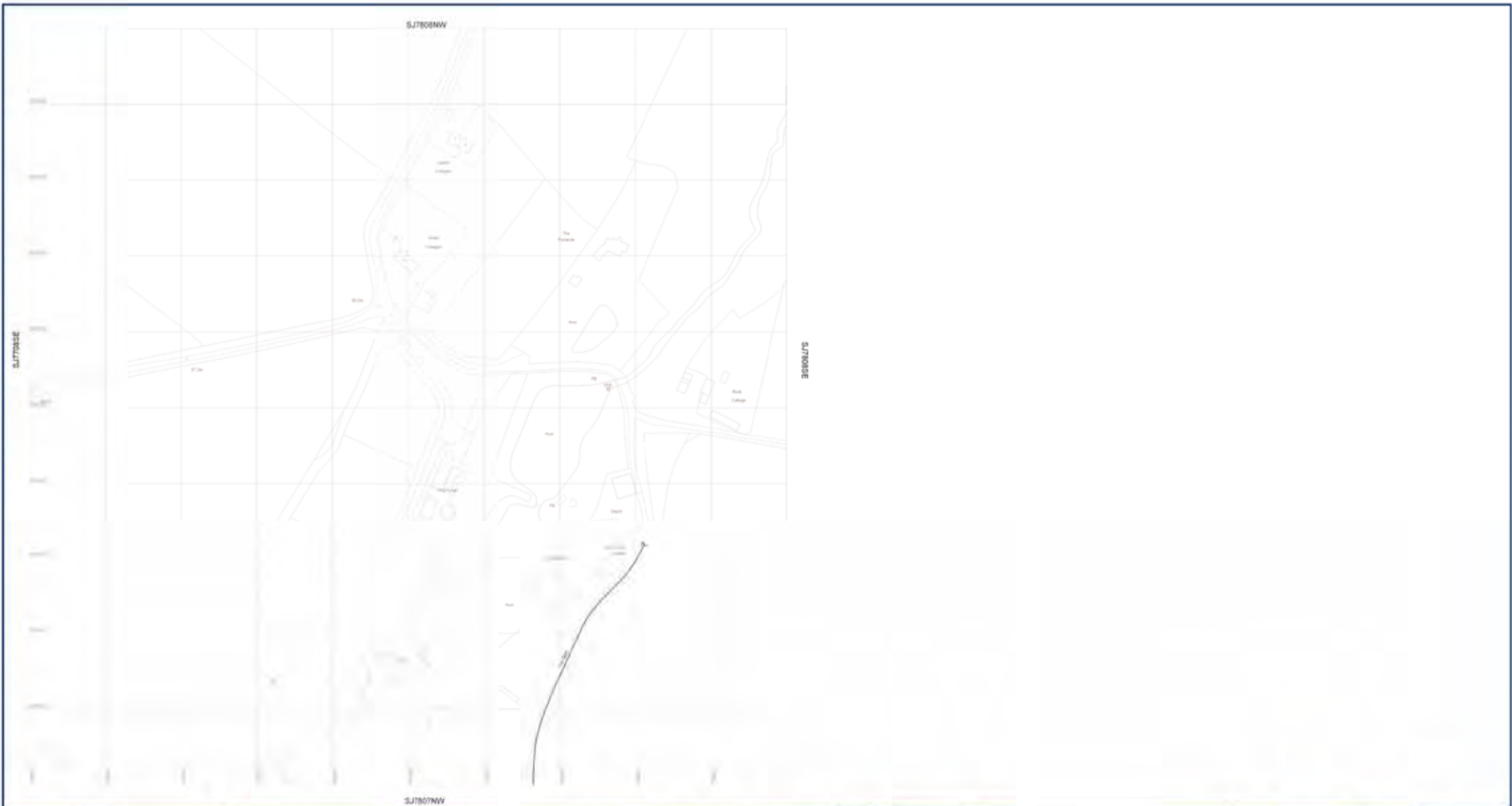

Distribution Main	Pumping Facility	Water Isolation Valve (Closed)	Water Chemical Injection Point
Transmission Main (Overhead)	Storage Facility	Water Isolation Valve (Open)	Meter Water Point
Strategic Main	Potable Water Storage	Water Isolation Valve (Partially Open)	Quality Sample Point
Fire Supply Main	Water Tower	Water Air Valve	Change in Characteristics
Fire Main	Well / Borehole	Pressure Reducing Valve	Meter Flush
Non-Domestic Customer Service Pipe	Water Treatment Works / Chamber	Pressure Sustaining Valve	Gate Junction
Domestic Customer Service Pipe	Water Treatment Works / Chamber	Non-Return Valve	Road
Abandoned Main	Drift-off Tower	Float Valve	End Cap
Diverted Main	Storage Point	Rigidant (Single/Double)	RSP Arks
Aqueduct	Water Facility Connection	Without (Single/Double)	Access Pipe
Duct		Stop Sign	Pre-1937 Projection
Cable, Earthing		Cross Piece	
Cable, Optical Fibre/Transmission		Stopper	
Cable, Low Voltage		Draining Post	
Cable, High Voltage		Pressure Tapping	
Cable, Other		Insertion Flow Meter Point	
		Reverse Meter	

MATERIALS	
	100mm PVC
	150mm PVC
	200mm PVC
	250mm PVC
	300mm PVC
	350mm PVC
	400mm PVC
	450mm PVC
	500mm PVC
	600mm PVC
	700mm PVC
	800mm PVC
	900mm PVC
	1000mm PVC
	1200mm PVC
	1500mm PVC
	1800mm PVC
	2100mm PVC
	2400mm PVC
	2700mm PVC
	3000mm PVC
	3300mm PVC
	3600mm PVC
	3900mm PVC
	4200mm PVC
	4500mm PVC
	4800mm PVC
	5100mm PVC
	5400mm PVC
	5700mm PVC
	6000mm PVC
	6300mm PVC
	6600mm PVC
	6900mm PVC
	7200mm PVC
	7500mm PVC
	7800mm PVC
	8100mm PVC
	8400mm PVC
	8700mm PVC
	9000mm PVC
	9300mm PVC
	9600mm PVC
	9900mm PVC
	10200mm PVC
	10500mm PVC
	10800mm PVC
	11100mm PVC
	11400mm PVC
	11700mm PVC
	12000mm PVC
	12300mm PVC
	12600mm PVC
	12900mm PVC
	13200mm PVC
	13500mm PVC
	13800mm PVC
	14100mm PVC
	14400mm PVC
	14700mm PVC
	15000mm PVC
	15300mm PVC
	15600mm PVC
	15900mm PVC
	16200mm PVC
	16500mm PVC
	16800mm PVC
	17100mm PVC
	17400mm PVC
	17700mm PVC
	18000mm PVC
	18300mm PVC
	18600mm PVC
	18900mm PVC
	19200mm PVC
	19500mm PVC
	19800mm PVC
	20100mm PVC
	20400mm PVC
	20700mm PVC
	21000mm PVC
	21300mm PVC
	21600mm PVC
	21900mm PVC
	22200mm PVC
	22500mm PVC
	22800mm PVC
	23100mm PVC
	23400mm PVC
	23700mm PVC
	24000mm PVC
	24300mm PVC
	24600mm PVC
	24900mm PVC
	25200mm PVC
	25500mm PVC
	25800mm PVC
	26100mm PVC
	26400mm PVC
	26700mm PVC
	27000mm PVC
	27300mm PVC
	27600mm PVC
	27900mm PVC
	28200mm PVC
	28500mm PVC
	28800mm PVC
	29100mm PVC
	29400mm PVC
	29700mm PVC
	30000mm PVC
	30300mm PVC
	30600mm PVC
	30900mm PVC
	31200mm PVC
	31500mm PVC
	31800mm PVC
	32100mm PVC
	32400mm PVC
	32700mm PVC
	33000mm PVC
	33300mm PVC
	33600mm PVC
	33900mm PVC
	34200mm PVC
	34500mm PVC
	34800mm PVC
	35100mm PVC
	35400mm PVC
	35700mm PVC
	36000mm PVC
	36300mm PVC
	36600mm PVC
	36900mm PVC
	37200mm PVC
	37500mm PVC
	37800mm PVC
	38100mm PVC
	38400mm PVC
	38700mm PVC
	39000mm PVC
	39300mm PVC
	39600mm PVC
	39900mm PVC
	40200mm PVC
	40500mm PVC
	40800mm PVC
	41100mm PVC
	41400mm PVC
	41700mm PVC
	42000mm PVC
	42300mm PVC
	42600mm PVC
	42900mm PVC
	43200mm PVC
	43500mm PVC
	43800mm PVC
	44100mm PVC
	44400mm PVC
	44700mm PVC
	45000mm PVC
	45300mm PVC
	45600mm PVC
	45900mm PVC
	46200mm PVC
	46500mm PVC
	46800mm PVC
	47100mm PVC
	47400mm PVC
	47700mm PVC
	48000mm PVC
	48300mm PVC
	48600mm PVC
	48900mm PVC
	49200mm PVC
	49500mm PVC
	49800mm PVC
	50100mm PVC
	50400mm PVC
	50700mm PVC
	51000mm PVC
	51300mm PVC
	51600mm PVC
	51900mm PVC
	52200mm PVC
	52500mm PVC
	52800mm PVC
	53100mm PVC
	53400mm PVC
	53700mm PVC
	54000mm PVC
	54300mm PVC
	54600mm PVC
	54900mm PVC
	55200mm PVC
	55500mm PVC
	55800mm PVC
	56100mm PVC
	56400mm PVC
	56700mm PVC
	57000mm PVC
	57300mm PVC
	57600mm PVC
	57900mm PVC
	58200mm PVC
	58500mm PVC
	58800mm PVC
	59100mm PVC
	59400mm PVC
	59700mm PVC
	60000mm PVC
	60300mm PVC
	60600mm PVC
	60900mm PVC
	61200mm PVC
	61500mm PVC
	61800mm PVC
	62100mm PVC
	62400mm PVC
	62700mm PVC
	63000mm PVC
	63300mm PVC
	63600mm PVC
	63900mm PVC
	64200mm PVC
	64500mm PVC
	64800mm PVC
	65100mm PVC
	65400mm PVC
	65700mm PVC
	66000mm PVC
	66300mm PVC
	66600mm PVC
	66900mm PVC
	67200mm PVC
	67500mm PVC
	67800mm PVC
	68100mm PVC
	68400mm PVC
	68700mm PVC
	69000mm PVC
	69300mm PVC
	69600mm PVC
	69900mm PVC
	70200mm PVC
	70500mm PVC
	70800mm PVC
	71100mm PVC
	71400mm PVC
	71700mm PVC
	72000mm PVC
	72300mm PVC
	72600mm PVC
	72900mm PVC
	73200mm PVC
	73500mm PVC
	73800mm PVC
	74100mm PVC
	74400mm PVC
	74700mm PVC
	75000mm PVC
	75300mm PVC
	75600mm PVC
	75900mm PVC
	76200mm PVC
	76500mm PVC
	76800mm PVC
	77100mm PVC
	77400mm PVC
	77700mm PVC
	78000mm PVC
	78300mm PVC
	78600mm PVC
	78900mm PVC
	79200mm PVC
	79500mm PVC
	79800mm PVC
	80100mm PVC
	80400mm PVC
	80700mm PVC
	81000mm PVC
	81300mm PVC
	81600mm PVC
	81900mm PVC
	82200mm PVC
	82500mm PVC
	82800mm PVC
	83100mm PVC
	83400mm PVC
	83700mm PVC
	84000mm PVC
	84300mm PVC
	84600mm PVC
	84900mm PVC
	85200mm PVC
	85500mm PVC
	85800mm PVC
	86100mm PVC
	86400mm PVC
	86700mm PVC
	87000mm PVC
	87300mm PVC
	87600mm PVC
	87900mm PVC
	88200mm PVC
	88500mm PVC
	88800mm PVC
	89100mm PVC
	89400mm PVC
	89700mm PVC
	90000mm PVC
	90300mm PVC
	90600mm PVC
	90900mm PVC
	91200mm PVC
	91500mm PVC
	91800mm PVC
	92100mm PVC
	92400mm PVC
	92700mm PVC
	93000mm PVC
	93300mm PVC
	93600mm PVC
	93900mm PVC
	94200mm PVC
	94500mm PVC
	94800mm PVC
	95100mm PVC
	95400mm PVC
	95700mm PVC
	96000mm PVC
	96300mm PVC
	96600mm PVC
	96900mm PVC
	97200mm PVC
	97500mm PVC
	97800mm PVC
	98100mm PVC
	98400mm PVC
	98700mm PVC
	99000mm PVC
	99300mm PVC
	99600mm PVC
	99900mm PVC
	100200mm PVC
	100500mm PVC
	100800mm PVC
	101100mm PVC
	101400mm PVC
	101700mm PVC
	102000mm PVC
	102300mm PVC
	102600mm PVC
	102900mm PVC
	103200mm PVC
	103500mm PVC
	103800mm PVC
	104100mm PVC
	104400mm PVC
	104700mm PVC
	105000mm PVC
	105300mm PVC
	105600mm PVC
	105900mm PVC
	106200mm PVC
	106500mm PVC
	106800mm PVC
	107100mm PVC
	107400mm PVC
	107700mm PVC
	108000mm PVC
	108300mm PVC
	108600mm PVC
	108900mm PVC
	109200mm PVC
	109500mm PVC
	109800mm PVC
	110100mm PVC
	110400mm PVC
	110700mm PVC
	111000mm PVC
	111300mm PVC
	111600mm PVC
	111900mm PVC
	112200mm PVC
	112500mm PVC
	112800mm PVC
	113100mm PVC
	113400mm PVC
	113700mm PVC
	114000mm PVC
	114300mm PVC
	114600mm PVC
	114900mm PVC
	115200mm PVC
	115500mm PVC
	115800mm PVC
	116100mm PVC
	116400mm PVC
	116700mm PVC
	117000mm PVC
	117300mm PVC
	117600mm PVC
	117900mm PVC
	118200mm PVC



<ul style="list-style-type: none"> Distribution Main Trunk Main (usually heavy) Strategic Main Fire Supply Main Fire Main Non-Domestic Customer Service Pipe Domestic Customer Service Pipe Abandoned Main Diverted Main Aqueduct Duct Cable, Earthing Cable, Optical Fibre/telecommunication Cable, Low Voltage Cable, High Voltage Cable, Other 	<ul style="list-style-type: none"> Pumping Facility Booster Facility Intake Water Storage Water Tower Valve Enclosure Water Treatment Work / Chamber Over-Flow Tower Booster Plant Water Facility Commission 	<ul style="list-style-type: none"> Water Isolation Valve (Closed) Water Isolation Valve (Open) Water Isolation Valve (Partially Open) Water Air Valve Pressure Reducing Valve Pressure Sustaining Valve Non-Return Valve Flap Valve Hydrant (Single/Double) Washout (Single/Double) Stopcock Water Hatch Box Pressure Tapping Insertion Flow Meter Point 	<ul style="list-style-type: none"> Water Chemical Injection Point Motors Water Point Quality Sample Point Change In Characteristics Marker Post Gutter Junction Road Boundary Box Right-Of-Way (Single/Double) Strip Sign Cross Piece Stopper Laiting Post Reversal Meter 	<ul style="list-style-type: none"> Housing, Building Housing, Kiosk Housing, Other Pipe Support Structure Open Pipe Discharge End Cap 2000 Area Access Point Pre-1937 Properties
---	---	--	---	--

MATERIALS	LINING
<ul style="list-style-type: none"> 100mm 150mm 200mm 250mm 300mm 350mm 400mm 450mm 500mm 600mm 750mm 900mm 1050mm 1200mm 1350mm 1500mm 1800mm 2100mm 2400mm 2700mm 3000mm 3600mm 4200mm 4800mm 5400mm 6000mm 6600mm 7200mm 7800mm 8400mm 9000mm 9600mm 10200mm 10800mm 11400mm 12000mm 12600mm 13200mm 13800mm 14400mm 15000mm 15600mm 16200mm 16800mm 17400mm 18000mm 18600mm 19200mm 19800mm 20400mm 21000mm 21600mm 22200mm 22800mm 23400mm 24000mm 24600mm 25200mm 25800mm 26400mm 27000mm 27600mm 28200mm 28800mm 29400mm 30000mm 	<ul style="list-style-type: none"> 100mm 150mm 200mm 250mm 300mm 350mm 400mm 450mm 500mm 600mm 750mm 900mm 1050mm 1200mm 1350mm 1500mm 1800mm 2100mm 2400mm 2700mm 3000mm 3600mm 4200mm 4800mm 5400mm 6000mm 6600mm 7200mm 7800mm 8400mm 9000mm 9600mm 10200mm 10800mm 11400mm 12000mm 12600mm 13200mm 13800mm 14400mm 15000mm 15600mm 16200mm 16800mm 17400mm 18000mm 18600mm 19200mm 19800mm 20400mm 21000mm 21600mm 22200mm 22800mm 23400mm 24000mm 24600mm 25200mm 25800mm 26400mm 27000mm 27600mm 28200mm 28800mm 29400mm 30000mm



SEVERN-TRENT WATER

Severn-Trent Water Limited
Asset Data Management
PO Box 2344
Gwentry
NP23 5PT
Telephone 0344 901 8016

WATER MAINS RECORD (TILE)

OS Map Scale: 1:2500 This map is oriented upside down

Date of Issue: 16/07/19 S 2 This reference

S177079E

Disclaimer

1. The user accepts all data risks.

2. The user has any information supplied and it is furnished on a general basis, it only valid in the area of the map and not extending to any other area. In particular this plan and any information shown on it, shall not be used for any purpose of legal, architectural or other nature, including but not limited to, the safety of structures, vehicles, aircraft or for the purpose of determining the accuracy of a point of reference in the drawings or fieldwork.

3. Reproduction in connection with Unlicensed Services, or resale of Unlicensed Services, is prohibited without the prior written consent of Severn-Trent Water Limited.

4. Customer data may vary. Severn-Trent Water Limited reserves the right to amend this document in order to provide for additional services only, and is subject to copyright, trademark, or other, rights which may apply from time to time.

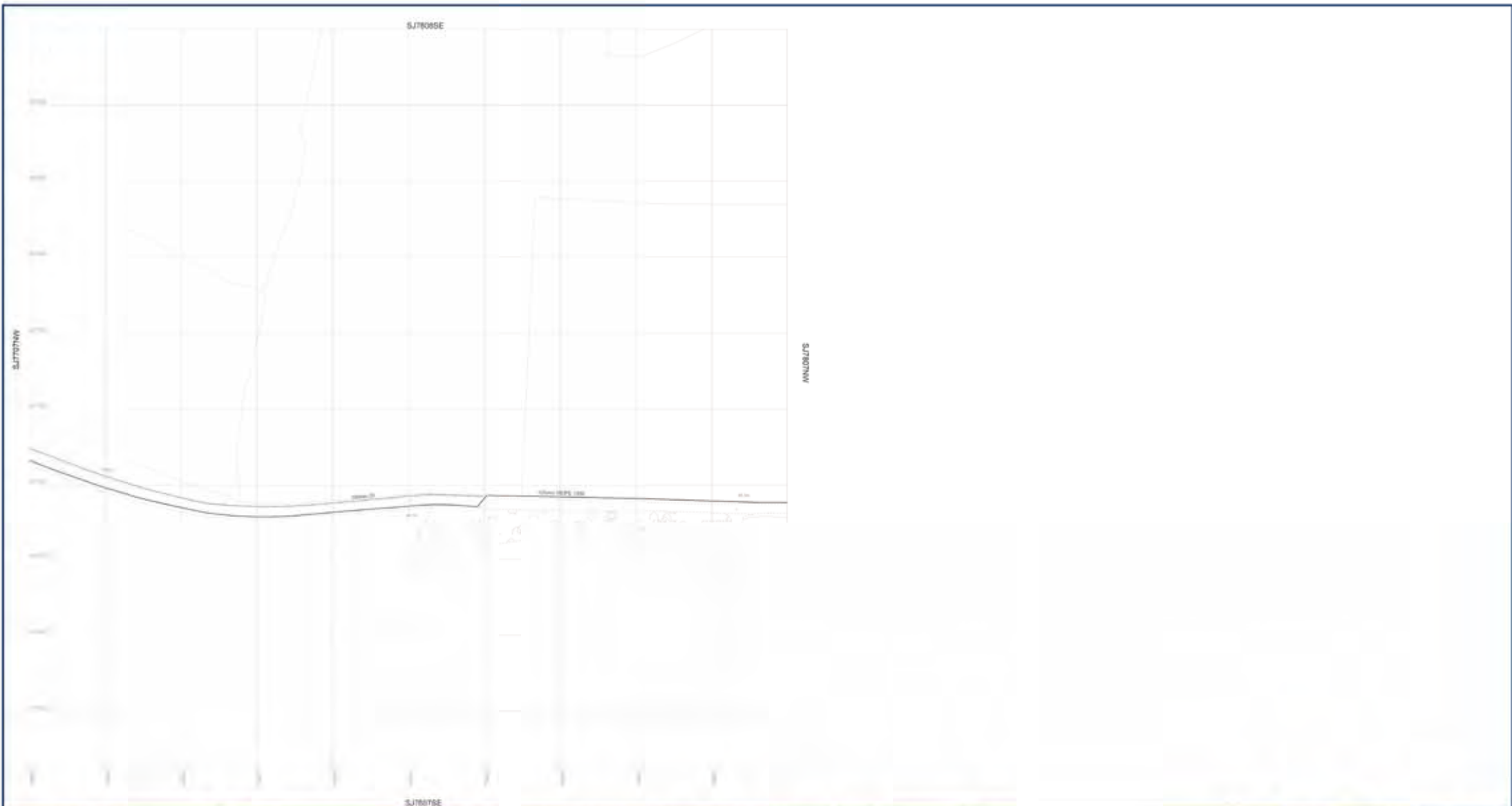

Distribution Main	Pumping Facility	Water Isolation Valve (Closed)	Water Chemical Injection Point
Type Main (Sanitary/High)	Sewer Facility	Water Isolation Valve (Open)	Meter Water Point
Strategic Main	Potable Water Storage	Water Isolation Valve (Partially Open)	Quality Sample Point
Fire Supply Main	Water Tower	Water Air Valve	Change in Characteristics
Fire Main	Valve Room	Pressure Reducing Valve	Meter Post
Non-Domestic Customer Service Pipe	Valve	Pressure Sustaining Valve	Gate Junction
Domestic Customer Service Pipe	Water Treatment Work / Chamber	Non-Return Valve	Road
Abandoned Main	Drive-Off Tower	Floor Valve	Boundary Box
Diverted Main	Sewer Plant	Hydrant (Single/Double)	Stop Tap
Aqueduct	Water Facility Connection	Without (Single/Double)	Cross Piece
Duct		Bulk Meter	Stopper
Cable, Earthing		Water Hatch Box	Lining Post
Cable, Optical Fibre/Transmission		Pressure Tapping	Inverted Flow Meter Point
Cable, Low Voltage		Inverted Flow Meter Point	
Cable, High Voltage			
Cable, Other			

Housing, Building	MATERIALS	LINING
Housing, Kiosk	150mm PVC	150mm PVC
Housing, Other	100mm PVC	100mm PVC
Pipe Support Structure	75mm PVC	75mm PVC
Open Pipe	50mm PVC	50mm PVC
Discharge	25mm PVC	25mm PVC
End Cap	15mm PVC	15mm PVC
2000 Area	10mm PVC	10mm PVC
Access Pipe	5mm PVC	5mm PVC
Pre-1937 Projection	2.5mm PVC	2.5mm PVC



Sewer Trent Water Limited
 Asset Data Management
 95 Box 2344
 Gwentry
 G20 4PT
 Telephone 01495 361 6516

WATER MAINS RECORD (TILE)

OS Map Scale: 1:2500 This map is oriented upside down
 Date of Issue: 16/07/19 © S TWA reference

S178075E

Disclaimer

- The user hereby certifies that:
- The user has any information supplied and it is furnished as a general guide only and is not to be used as a basis for any liability or other consequences in relation to the use of this data and any information shown on it, and the user shall accept full responsibility for any, and all, consequences arising from its use, in whole or in part, or in connection with the provision of the services in this document.
- Reproduction in connection with Unlicensed Services without the consent of S TWA is prohibited.
- Customer data may only be used for the purposes of the services provided by S TWA and is not to be used for any other purpose.

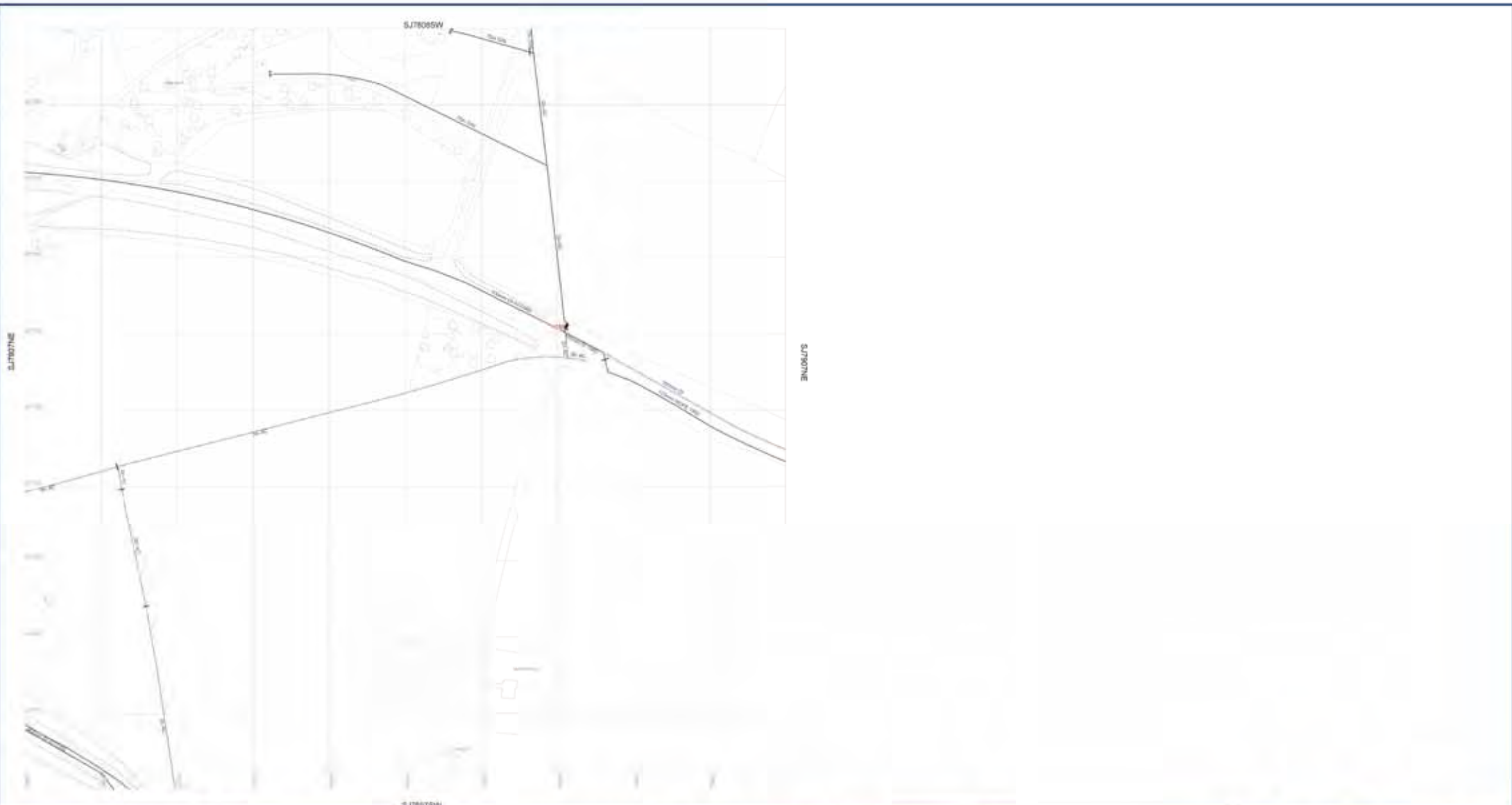

	Distribution Main
	Trunk Main (Locality/High)
	Strategic Main
	Fire Supply Main
	Fire Main
	Non-Domestic Customer Service Pipe
	Domestic Customer Service Pipe
	Abandoned Main
	Diverted Main
	Appurtenant
	Duct
	Cable, Earthing
	Cable, Optical Fibre/Transmission
	Cable, Low Voltage
	Cable, High Voltage
	Cable, Other

	Pumping Facility
	Booster Facility
	Potable Water Storage
	Water Tower
	Valve Chamber
	ISOM
	Water Treatment Works Chamber
	Drift-off Tower
	Booster Plant
	Water Facility Controller

	Water Isolation Valve (Closed)
	Water Isolation Valve (Open)
	Water Isolation Valve (Partially Open)
	Water Air Valve
	Pressure Reducing Valve
	Pressure Sustaining Valve
	Non-Return Valve
	Flap Valve
	Hydrant (Single/Double)
	Hydrant (Single/Double)
	Washout (Single/Double)
	Bulk Meter
	Water Hatch Box
	Pressure Tapping
	Insertion Flow Meter Point

	Water Chemical Injection Point
	Motive Water Point
	Quality Sample Point
	Change in Characteristics
	Marker Post
	Gate Junction
	Roach
	Boundary Box
	Stop Sign
	Cross Piece
	Stopper
	Laiting Post
	Pressure Tapping
	Reverse Meter

	Housing, Building
	Housing, Kiosk
	Housing, Other
	Pipe Support Structure
	Open Pipe
	Discharge
	End Cap
	Riser Arise
	Access Pipe
	Pre-1837 Projection

MATERIALS	
	Cast Iron
	Steel
	Concrete
	Asphalt
	Brick
	Block
	Clay
	Plastic
	Aluminum
	Copper
	Lead
	Galvanized Steel
	Stainless Steel
	Other

LIRING	
	Asphalt
	Concrete
	Brick
	Block
	Clay
	Plastic
	Aluminum
	Copper
	Lead
	Galvanized Steel
	Stainless Steel
	Other



Bevern Trent Water Control
Asset Data Management
PO Box 2344
Glossop
CO2 8PT
Telephone 01457 811 811

WATER MAINS RECORD (TILE)

OS Map scale: 1:2500 This map is oriented upside
Date of Issue: 16/07/19 ©: S 780 reference

S178075W

Disclaimer (continued)

- The user acknowledges that this map is provided as a general guide only and is not intended to be used as a basis for any legal proceedings or to be used as a basis for any other purpose. It is provided as a guide only and is not intended to be used as a basis for any legal proceedings or to be used as a basis for any other purpose.
- Reproduction in connection with other works without the consent of the copyright owner is prohibited.
- Copyright © 2019 by the copyright owner. All rights reserved.

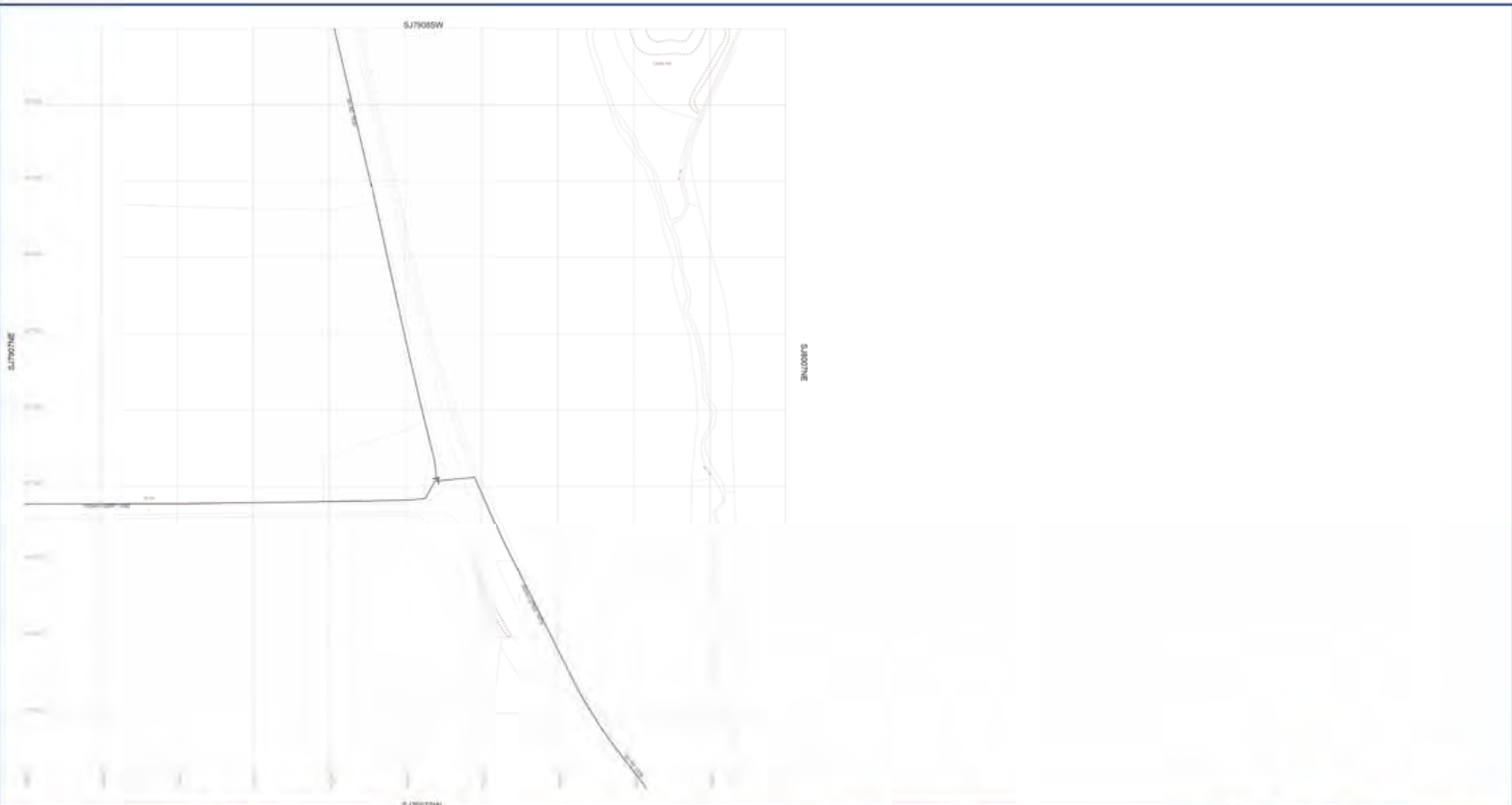

	Distribution Main
	Trunk Main (Locality/Utility)
	Strategic Main
	Fire Supply Main
	Fire Main
	Non-Domestic Customer Service Pipe
	Domestic Customer Service Pipe
	Abandoned Main
	Disused Main
	Asymfuct
	Duct
	Cable, Earthing
	Cable, Optical Fibre/Administration
	Cable, Low Voltage
	Cable, High Voltage
	Cable, Other

	Pumping Facility
	Booster Facility
	Intake Water Storage
	Water Tower
	Valve Enclosure
	ISOM
	Water Treatment Work / Chamber
	Driver Off Tower
	Booster Plant
	Water Facility Connection

	Water Isolation Valve (Closed)
	Water Isolation Valve (Open)
	Water Isolation Valve (Partially Open)
	Water Air Valve
	Pressure Reducing Valve
	Pressure Sustaining Valve
	Non-Return Valve
	Floor Valve
	Hydrant (Single/Double)
	Wastout (Single/Double)
	Bulk Meter
	Water Hatch Box
	Pressure Tapping
	Insertion Flow Meter Point

	Water Chemical Injection Point
	Manhole Water Point
	Quality Sample Point
	Change In Characteristics
	Marker Post
	Gutter Junction
	Grade
	Boundary Box
	Strip Sign
	Cross Piece
	Stopper
	Lining Post
	Reversal Meter

	Housing, Building
	Housing, Kiosk
	Housing, Other
	Pipe Support Structure
	Open Pipe
	Discharge
	End Cap
	200l Area
	Access Point
	Pre-1937 Projection

MATERIALS	
	Cast Iron
	Steel
	Concrete
	Asphalt
	Clay
	Brick
	Block
	Stone
	Gravel
	Sand
	Earth
	Rock
	Wood
	Plastic
	Other

LINING	
	Asphalt
	Concrete
	Clay
	Brick
	Block
	Stone
	Gravel
	Sand
	Earth
	Rock
	Wood
	Plastic
	Other





Seymour Trent Water Limited
Asset Data Management
PO Box 2344
Geelong
VIC 3214
Telephone 0646 961 6616

WATER MAINS RECORD (TILE)

OS Map Scale: 1:2500 This map is oriented upside down

Date of Issue: 16/07/19 O/S File Reference: S179071W

S179071W

Disclaimer / Notes:

- The user accepts all data risks.
- The user acknowledges that the information is provided as a general guide only and is not intended to be used as a basis for any decision-making. The user acknowledges that the information is provided as a general guide only and is not intended to be used as a basis for any decision-making.
- Reproduction in whole or in part of this document is prohibited without the prior written consent of Seymour Trent Water Limited.
- Customer data may vary from the information shown on this record. The user acknowledges that the information is provided for reference purposes only and is subject to copyright. Seymour Trent Water Limited is not liable for any loss or damage resulting from the use of this information.



<ul style="list-style-type: none"> Distribution Main Type Main (Geography) Strategic Main Fire Supply Main Fire Main Non-Domestic Customer Service Pipe Domestic Customer Service Pipe Abandoned Main Diverted Main Aqueduct Duct Cable, Earthing Cable, Optical Fibre/communication Cable, Low Voltage Cable, High Voltage Cable, Other 	<ul style="list-style-type: none"> Pumping Facility Booster Facility Potable Water Storage Water Tower Yield Structure Water Treatment Work / Chamber Drain-off Tower Booster Plant Water Facility Commission 	<ul style="list-style-type: none"> Water Isolation Valve (Closed) Water Isolation Valve (Open) Water Isolation Valve (Partially Open) Water Air Valve Pressure Reducing Valve Pressure Sustaining Valve Non-Return Valve Floor Valve Hydrant (Single/Double) Wristout (Single/Double) Bulk Meter Water Hatch Box Pressure Tapping Insertion Flow Meter Point 	<ul style="list-style-type: none"> Water Chemical Injection Point Motus Water Point Quality Sample Point Change In Characteristics Marker Post Gutter Junction Arise Boundary Box Strip Sign Cross Piece Stopper Lining Post Reversal Meter 	<ul style="list-style-type: none"> Housing, Building Housing, Kiosk Housing, Other Pipe Support Structure Open Pipe Discharge End Cap 2001 Area Access Point Pre-1937 Projection 	<p>MATERIALS</p> <ul style="list-style-type: none"> 100mm PVC 150mm PVC 200mm PVC 250mm PVC 300mm PVC 350mm PVC 400mm PVC 450mm PVC 500mm PVC 600mm PVC 750mm PVC 900mm PVC 1050mm PVC 1200mm PVC 1500mm PVC 1800mm PVC 2100mm PVC 2400mm PVC 2700mm PVC 3000mm PVC 3300mm PVC 3600mm PVC 3900mm PVC 4200mm PVC 4500mm PVC 4800mm PVC 5100mm PVC 5400mm PVC 5700mm PVC 6000mm PVC 6300mm PVC 6600mm PVC 6900mm PVC 7200mm PVC 7500mm PVC 7800mm PVC 8100mm PVC 8400mm PVC 8700mm PVC 9000mm PVC 9300mm PVC 9600mm PVC 9900mm PVC 10200mm PVC 10500mm PVC 10800mm PVC 11100mm PVC 11400mm PVC 11700mm PVC 12000mm PVC 12300mm PVC 12600mm PVC 12900mm PVC 13200mm PVC 13500mm PVC 13800mm PVC 14100mm PVC 14400mm PVC 14700mm PVC 15000mm PVC 15300mm PVC 15600mm PVC 15900mm PVC 16200mm PVC 16500mm PVC 16800mm PVC 17100mm PVC 17400mm PVC 17700mm PVC 18000mm PVC 18300mm PVC 18600mm PVC 18900mm PVC 19200mm PVC 19500mm PVC 19800mm PVC 20100mm PVC 20400mm PVC 20700mm PVC 21000mm PVC 21300mm PVC 21600mm PVC 21900mm PVC 22200mm PVC 22500mm PVC 22800mm PVC 23100mm PVC 23400mm PVC 23700mm PVC 24000mm PVC 24300mm PVC 24600mm PVC 24900mm PVC 25200mm PVC 25500mm PVC 25800mm PVC 26100mm PVC 26400mm PVC 26700mm PVC 27000mm PVC 27300mm PVC 27600mm PVC 27900mm PVC 28200mm PVC 28500mm PVC 28800mm PVC 29100mm PVC 29400mm PVC 29700mm PVC 30000mm PVC 30300mm PVC 30600mm PVC 30900mm PVC 31200mm PVC 31500mm PVC 31800mm PVC 32100mm PVC 32400mm PVC 32700mm PVC 33000mm PVC 33300mm PVC 33600mm PVC 33900mm PVC 34200mm PVC 34500mm PVC 34800mm PVC 35100mm PVC 35400mm PVC 35700mm PVC 36000mm PVC 36300mm PVC 36600mm PVC 36900mm PVC 37200mm PVC 37500mm PVC 37800mm PVC 38100mm PVC 38400mm PVC 38700mm PVC 39000mm PVC 39300mm PVC 39600mm PVC 39900mm PVC 40200mm PVC 40500mm PVC 40800mm PVC 41100mm PVC 41400mm PVC 41700mm PVC 42000mm PVC 42300mm PVC 42600mm PVC 42900mm PVC 43200mm PVC 43500mm PVC 43800mm PVC 44100mm PVC 44400mm PVC 44700mm PVC 45000mm PVC 45300mm PVC 45600mm PVC 45900mm PVC 46200mm PVC 46500mm PVC 46800mm PVC 47100mm PVC 47400mm PVC 47700mm PVC 48000mm PVC 48300mm PVC 48600mm PVC 48900mm PVC 49200mm PVC 49500mm PVC 49800mm PVC 50100mm PVC 50400mm PVC 50700mm PVC 51000mm PVC 51300mm PVC 51600mm PVC 51900mm PVC 52200mm PVC 52500mm PVC 52800mm PVC 53100mm PVC 53400mm PVC 53700mm PVC 54000mm PVC 54300mm PVC 54600mm PVC 54900mm PVC 55200mm PVC 55500mm PVC 55800mm PVC 56100mm PVC 56400mm PVC 56700mm PVC 57000mm PVC 57300mm PVC 57600mm PVC 57900mm PVC 58200mm PVC 58500mm PVC 58800mm PVC 59100mm PVC 59400mm PVC 59700mm PVC 60000mm PVC 60300mm PVC 60600mm PVC 60900mm PVC 61200mm PVC 61500mm PVC 61800mm PVC 62100mm PVC 62400mm PVC 62700mm PVC 63000mm PVC 63300mm PVC 63600mm PVC 63900mm PVC 64200mm PVC 64500mm PVC 64800mm PVC 65100mm PVC 65400mm PVC 65700mm PVC 66000mm PVC 66300mm PVC 66600mm PVC 66900mm PVC 67200mm PVC 67500mm PVC 67800mm PVC 68100mm PVC 68400mm PVC 68700mm PVC 69000mm PVC 69300mm PVC 69600mm PVC 69900mm PVC 70200mm PVC 70500mm PVC 70800mm PVC 71100mm PVC 71400mm PVC 71700mm PVC 72000mm PVC 72300mm PVC 72600mm PVC 72900mm PVC 73200mm PVC 73500mm PVC 73800mm PVC 74100mm PVC 74400mm PVC 74700mm PVC 75000mm PVC 75300mm PVC 75600mm PVC 75900mm PVC 76200mm PVC 76500mm PVC 76800mm PVC 77100mm PVC 77400mm PVC 77700mm PVC 78000mm PVC 78300mm PVC 78600mm PVC 78900mm PVC 79200mm PVC 79500mm PVC 79800mm PVC 80100mm PVC 80400mm PVC 80700mm PVC 81000mm PVC 81300mm PVC 81600mm PVC 81900mm PVC 82200mm PVC 82500mm PVC 82800mm PVC 83100mm PVC 83400mm PVC 83700mm PVC 84000mm PVC 84300mm PVC 84600mm PVC 84900mm PVC 85200mm PVC 85500mm PVC 85800mm PVC 86100mm PVC 86400mm PVC 86700mm PVC 87000mm PVC 87300mm PVC 87600mm PVC 87900mm PVC 88200mm PVC 88500mm PVC 88800mm PVC 89100mm PVC 89400mm PVC 89700mm PVC 90000mm PVC 90300mm PVC 90600mm PVC 90900mm PVC 91200mm PVC 91500mm PVC 91800mm PVC 92100mm PVC 92400mm PVC 92700mm PVC 93000mm PVC 93300mm PVC 93600mm PVC 93900mm PVC 94200mm PVC 94500mm PVC 94800mm PVC 95100mm PVC 95400mm PVC 95700mm PVC 96000mm PVC 96300mm PVC 96600mm PVC 96900mm PVC 97200mm PVC 97500mm PVC 97800mm PVC 98100mm PVC 98400mm PVC 98700mm PVC 99000mm PVC 99300mm PVC 99600mm PVC 99900mm PVC 100200mm PVC 100500mm PVC 100800mm PVC 101100mm PVC 101400mm PVC 101700mm PVC 102000mm PVC 102300mm PVC 102600mm PVC 102900mm PVC 103200mm PVC 103500mm PVC 103800mm PVC 104100mm PVC 104400mm PVC 104700mm PVC 105000mm PVC 105300mm PVC 105600mm PVC 105900mm PVC 106200mm PVC 106500mm PVC 106800mm PVC 107100mm PVC 107400mm PVC 107700mm PVC 108000mm PVC 108300mm PVC 108600mm PVC 108900mm PVC 109200mm PVC 109500mm PVC 109800mm PVC 110100mm PVC 110400mm PVC 110700mm PVC 111000mm PVC 111300mm PVC 111600mm PVC 111900mm PVC 112200mm PVC 112500mm PVC 112800mm PVC 113100mm PVC 113400mm PVC 113700mm PVC 114000mm PVC 114300mm PVC 114600mm PVC 114900mm PVC 115200mm PVC 115500mm PVC 115800mm PVC 116100mm PVC 116400mm PVC 116700mm PVC 117000mm PVC 117300mm PVC 117600mm PVC 117900mm PVC 118200mm PVC 118500mm PVC 118800mm PVC 119100mm PVC 119400mm PVC 119700mm PVC 120000mm PVC 120300mm PVC 120600mm PVC 120900mm PVC 121200mm PVC 121500mm PVC 121800mm PVC 122100mm PVC 122400mm PVC 122700mm PVC 123000mm PVC 123300mm PVC 123600mm PVC 123900mm PVC 124200mm PVC 124500mm PVC 124800mm PVC 125100mm PVC 125400mm PVC 125700mm PVC 126000mm PVC 126300mm PVC 126600mm PVC 126900mm PVC 127200mm PVC 127500mm PVC 127800mm PVC 128100mm PVC 128400mm PVC 128700mm PVC 129000mm PVC 129300mm PVC 129600mm PVC 129900mm PVC 130200mm PVC 130500mm PVC 130800mm PVC 131100mm PVC 131400mm PVC 131700mm PVC 132000mm PVC 132300mm PVC 132600mm PVC 132900mm PVC 133200mm PVC 133500mm PVC 133800mm PVC 134100mm PVC 134400mm PVC 134700mm PVC 135000mm PVC 135300mm PVC 135600mm PVC 135900mm PVC 136200mm PVC 136500mm PVC 136800mm PVC 137100mm PVC 137400mm PVC 137700mm PVC 138000mm PVC 138300mm PVC 138600mm PVC 138900mm PVC 139200mm PVC 139500mm PVC 139800mm PVC 140100mm PVC 140400mm PVC 140700mm PVC 141000mm PVC 141300mm PVC 141600mm PVC 141900mm PVC 142200mm PVC 142500mm PVC 142800mm PVC 143100mm PVC 143400mm PVC 143700mm PVC 144000mm PVC 144300mm PVC 144600mm PVC 144900mm PVC 145200mm PVC 145500mm PVC 145800mm PVC 146100mm PVC 146400mm PVC 146700mm PVC 147000mm PVC 147300mm PVC 147600mm PVC 147900mm PVC 148200mm PVC 148500mm PVC 148800mm PVC 149100mm PVC 149400mm PVC 149700mm PVC 150000mm PVC 150300mm PVC 150600mm PVC 150900mm PVC 151200mm PVC 151500mm PVC 151800mm PVC 152100mm PVC 152400mm PVC 152700mm PVC 153000mm PVC 153300mm PVC 153600mm PVC 153900mm PVC 154200mm PVC 154500mm PVC 154800mm PVC 155100mm PVC 155400mm PVC 155700mm PVC 156000mm PVC 156300mm PVC 156600mm PVC 156900mm PVC 157200mm PVC 157500mm PVC 157800mm PVC 158100mm PVC 158400mm PVC 158700mm PVC 159000mm PVC 159300mm PVC 159600mm PVC 159900mm PVC 160200mm PVC 160500mm PVC 160800mm PVC 161100mm PVC 161400mm PVC 161700mm PVC 162000mm PVC 162300mm PVC 162600mm PVC 162900mm PVC 163200mm PVC 163500mm PVC 163800mm PVC 164100mm PVC 164400mm PVC 164700mm PVC 165000mm PVC 165300mm PVC 165600mm PVC 165900mm PVC 166200mm PVC 166500mm PVC 166800mm PVC 167100mm PVC 167400mm PVC 167700mm PVC 168000mm PVC 168300mm PVC 168600mm PVC 168900mm PVC 169200mm PVC 169500mm PVC 169800mm PVC 170100mm PVC 170400mm PVC 170700mm PVC 171000mm PVC 171300mm PVC 171600mm PVC 171900mm PVC 172200mm PVC 172500mm PVC 172800mm PVC 173100mm PVC 173400mm PVC 173700mm PVC 174000mm PVC 174300mm PVC 174600mm PVC 174900mm PVC 175200mm PVC 175500mm PVC 175800mm PVC 176100mm PVC 176400mm PVC 176700mm PVC 177000mm PVC 177300mm PVC 177600mm PVC 177900mm PVC 178200mm PVC 178500mm PVC 178800mm PVC 179100mm PVC 179400mm PVC 179700mm PVC 180000mm PVC 180300mm PVC 180600mm PVC 180900mm PVC 181200mm PVC 181500mm PVC 181800mm PVC 182100mm PVC 182400mm PVC 182700mm PVC 183000mm PVC 183300mm PVC 183600mm PVC 183900mm PVC 184200mm PVC 184500mm PVC 184800mm PVC 185100mm PVC 185400mm PVC 185700mm PVC 186000mm PVC 186300mm PVC 186600mm PVC 186900mm PVC 187200mm PVC 187500mm PVC 187800mm PVC 188100mm PVC 188400mm PVC 188700mm PVC 189000mm PVC 189300mm PVC 189600mm PVC 189900mm PVC 190200mm PVC 190500mm PVC 190800mm PVC 191100mm PVC 191400mm PVC 191700mm PVC 192000mm PVC 192300mm PVC 192600mm PVC 192900mm PVC 193200mm PVC 193500mm PVC 193800mm PVC 194100mm PVC 194400mm PVC 194700mm PVC 195000mm PVC 195300mm PVC 195600mm PVC 195900mm PVC 196200mm PVC 196500mm PVC 196800mm PVC 197100mm PVC 197400mm PVC 197700mm PVC 198000mm PVC 198300mm PVC 198600mm PVC 198900mm PVC 199200mm PVC 199500mm PVC 199800mm PVC 200100mm PVC 200400mm PVC 200700mm PVC 201000mm PVC 201300mm PVC 201600mm PVC 201900mm PVC 202200mm PVC 202500mm PVC 202800mm PVC 203100mm PVC 203400mm PVC 203700mm PVC 204000mm PVC 204300mm PVC 204600mm PVC 204900mm PVC 205200mm PVC 205500mm PVC 205800mm PVC 206100mm PVC 206400mm PVC 206700mm PVC 207000mm PVC 207300mm PVC 207600mm PVC 207900mm PVC 208200mm PVC 208500mm PVC 208800mm PVC 209100mm PVC 209400mm PVC 209700mm PVC 210000mm PVC 210300mm PVC 210600mm PVC 210900mm PVC 211200mm PVC 211500mm PVC 211800mm PVC 212100mm PVC 212400mm PVC 212700mm PVC 213000mm PVC 213300mm PVC 213600mm PVC 213900mm PVC 214200mm PVC 214500mm PVC 214800mm PVC 215100mm PVC 215400mm PVC 215700mm PVC 216000mm PVC 216300mm PVC 216600mm PVC 216900mm PVC 217200mm PVC 217500mm PVC 217800mm PVC 218100mm PVC 218400mm PVC 218700mm PVC 219000mm PVC 219300mm PVC 219600mm PVC 219900mm PVC 220200mm PVC 220500mm PVC 220800mm PVC 221100mm PVC 221400mm PVC 221700mm PVC 222000mm PVC 222300mm PVC 222600mm PVC 222900mm PVC 223200mm PVC 223500mm PVC 223800mm PVC 224100mm PVC 224400mm PVC 224700mm PVC 225000mm PVC 225300mm PVC 225600mm PVC 225900mm PVC 226200mm PVC 226500mm PVC 226800mm PVC 227100mm PVC 227400mm PVC 227700mm PVC 228000mm PVC 228300mm PVC 228600mm PVC 228900mm PVC 229200mm PVC 229500mm PVC 229800mm PVC 230100mm PVC 230400mm PVC 230700mm PVC 231000mm PVC 231300mm PVC 231600mm PVC 231900mm PVC 232200mm PVC 232500mm PVC 232800mm PVC 233100mm PVC 233400mm PVC 233700mm PVC 234000mm PVC 234300mm PVC 234600mm PVC 234900mm PVC 235200mm PVC 235500mm PVC 235800mm PVC 236100mm PVC 236400mm PVC 236700mm PVC 237000mm PVC 237300mm PVC 237600mm PVC 237900mm PVC 238200mm PVC 238500mm PVC 238800mm PVC 239100mm PVC 239400mm PVC 239700mm PVC 240000mm PVC 240300mm PVC 240600mm PVC 240900mm PVC 241200mm PVC 241500mm PVC 241800mm PVC 242100mm PVC 242400mm PVC 242700mm PVC 243000mm PVC 243300mm PVC 243600mm PVC 243900mm PVC 244200mm PVC 244500mm PVC 244800mm PVC 245100mm PVC 245400mm PVC 245700mm PVC 246000mm PVC 246300mm PVC 246600mm PVC 246900mm PVC 247200mm PVC 247500mm PVC 247800mm PVC 248100mm PVC 248400mm PVC 248700mm PVC 249000mm PVC 249300mm PVC 249600mm PVC 249900mm PVC 250200mm PVC 250500mm PVC 250800mm PVC 251100mm PVC 251400mm PVC 251700mm PVC 252000mm PVC 252300mm PVC 252600mm
--	--	--	--	--	---

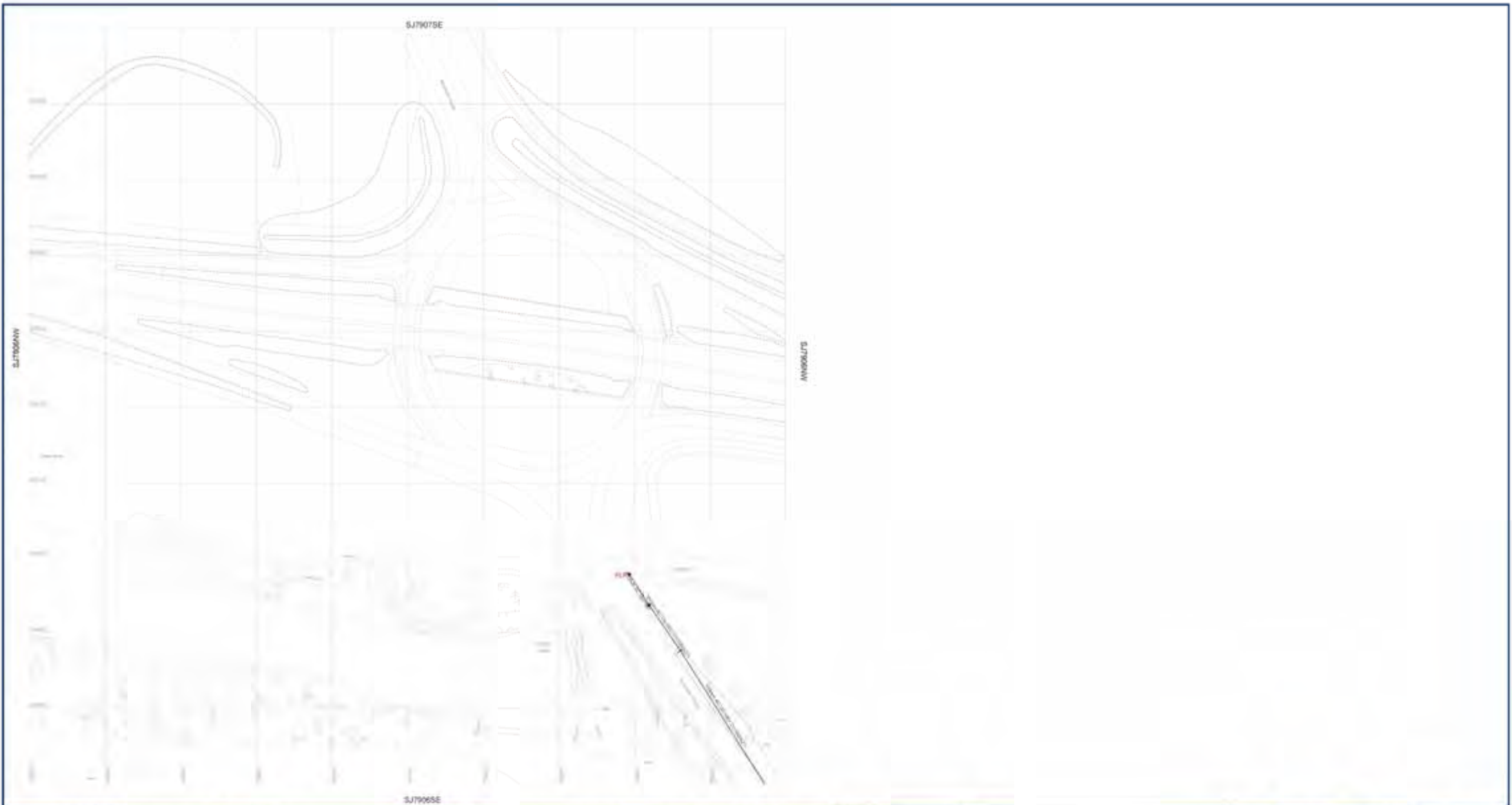

Distribution Main	Pumping Facility	Water Isolation Valve (Closed)	Water Chemical Injection Point
Trunk Main (local/primary)	Booster Facility	Water Isolation Valve (Open)	Mains Water Point
Strategic Main	Potable Water Storage	Water Isolation Valve (Partially Open)	Quality Sample Point
Fire Supply Main	Water Tower	Water Air Valve	Change in Characteristics
Fire Main	Valve / Bonnet	Pressure Reducing Valve	Marker Post
Non-Domestic Customer Service Pipe	Isolate	Pressure Sustaining Valve	Gully Junction
Domestic Customer Service Pipe	Water Treatment Work / Chamber	Non-Return Valve	Anode
Abandoned Main	Drive-Off Tower	Float Valve	Boundary Box
Diverted Main	Booster Point	Hydrant (Single/Double)	Stop Tap
Aqueduct	Water Facility Connection	Washout (Single/Double)	Cross Piece
Duct		Bulk Meter	Stopper
Cable, Earthing		Water Hatch Box	Laiting Post
Cable, Optical Fibre/Instrumentation		Pressure Tapping	Reverse Meter
Cable, Low Voltage		Insertion Flow Meter Point	
Cable, High Voltage			
Cable, Other			

Housing, Building	MATERIALS	LINING
Housing, Kiosk	100mm dia. 150mm dia.	100mm dia.
Housing, Chel	150mm dia.	150mm dia.
Pipe Support Structure	200mm dia.	200mm dia.
Open Pipe	250mm dia.	250mm dia.
Discharge	300mm dia.	300mm dia.
End Cap	350mm dia.	350mm dia.
200mm Area	400mm dia.	400mm dia.
Access Pipe	450mm dia.	450mm dia.
Pre-1937 Projectiles	500mm dia.	500mm dia.



Sewer Trent Water Limited
 Asset Data Management
 95 Box 2344
 Gwentry
 G20 4PT
 Telephone 01495 361 6516

WATER MAINS RECORD (TILE)

OS Map scale: 1:2500 This map is oriented upside down
 Date of Issue: 16/07/19 © S TWS reference

SJ79065E

Disclaimer / Warnings:

- The user accepts all data risks.
- The user has no information supplied and it is furnished as a general guide, it only valid at the date of issue and not necessarily an authoritative or precise reference. In particular this plan and any information therein, is a record of the current state of the network at the time of production and does not constitute a guarantee of accuracy or liability for any errors or omissions. The user acknowledges that the user is responsible for the accuracy of the information in this document.
- Registration is a condition of all Ordnance Survey and other of OLS/OS. © Crown Copyright and Ordnance Survey 2019. All rights reserved.
- Customer data may vary from OS/OSN 100m/1:25000 scale data and should be used as a guide only. It is not intended for use in any other way.

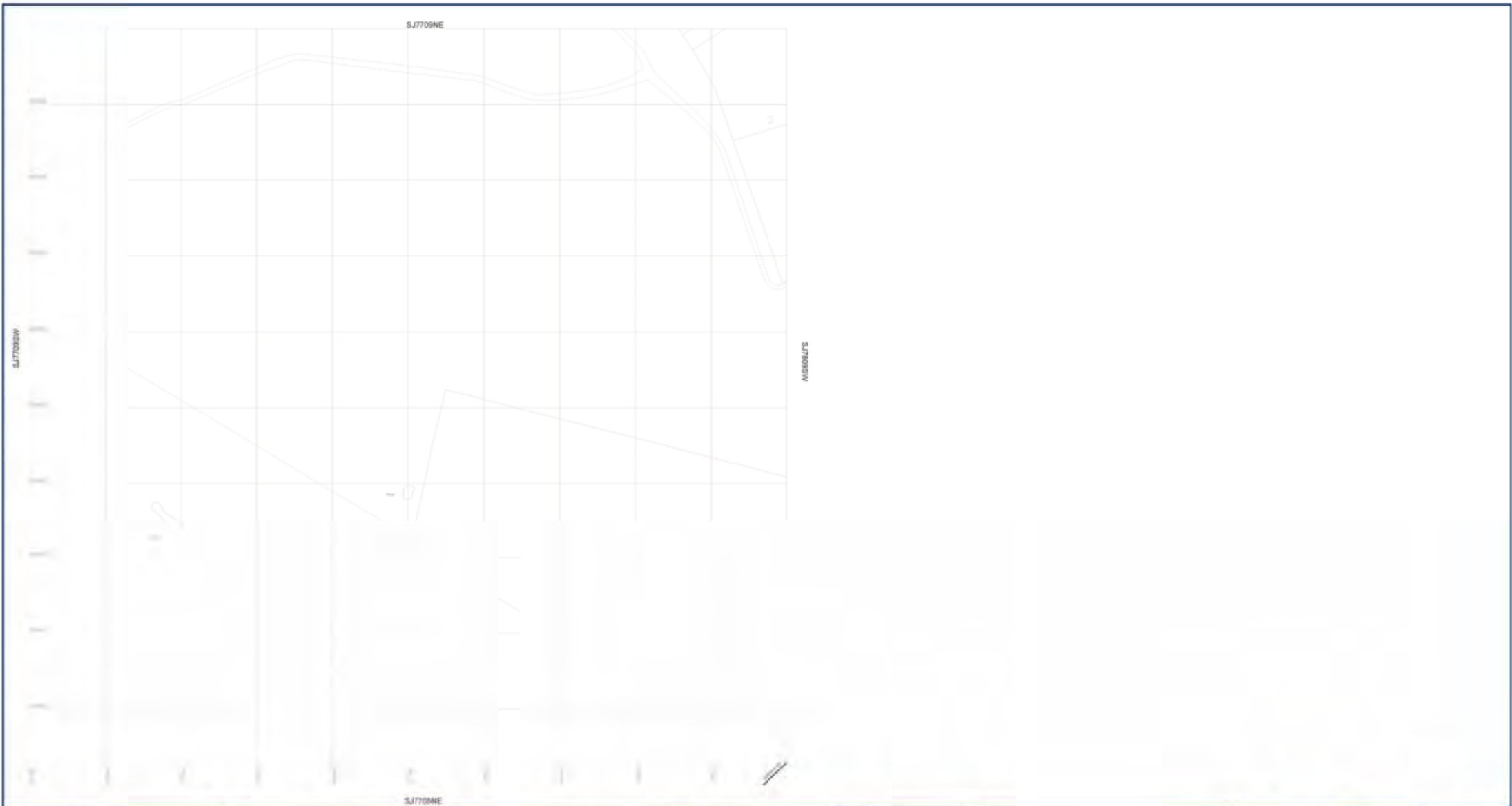

<ul style="list-style-type: none"> Distribution Main Trunk Main (asymptotic) Strategic Main Fire Supply Main Fire Main Non-Domestic Customer Service Pipe Domestic Customer Service Pipe Abandoned Main Diverted Main Aqueduct Duct Cable, Earthing Cable, Optical Fibre/Transmission Cable, Low Voltage Cable, High Voltage Cable, Other 	<ul style="list-style-type: none"> Pumping Facility Booster Facility Intake Water Storage Water Tower Valve Room Water Treatment Work / Chamber Over-Flow Tower Booster Plant Water Facility Compound 	<ul style="list-style-type: none"> Water Isolation Valve (Closed) Water Isolation Valve (Open) Water Isolation Valve (Partially Open) Water Air Valve Pressure Reducing Valve Pressure Sustaining Valve Non-Return Valve Flap Valve Right-Hand (Single/Double) Washout (Single/Double) Bulk Meter Water Hatch Box Pressure Tapping Inverted Flow Meter Point 	<ul style="list-style-type: none"> Water Chemical Injection Point Manhole Water Point Quality Sample Point Change In Characteristics Marker Post Gate Junction Roach Boundary Box Strip Sign Cross Piece Stopper Lining Post Reversal Meter 	<ul style="list-style-type: none"> Housing, Building Housing, Kiosk Housing, Other Pipe Support Structure Open Pipe Discharge End Cap ESB Area Access Pipe Pre-1917 Projection 	<p>MATERIALS</p> <ul style="list-style-type: none"> 100mm 150mm 200mm 250mm 300mm 350mm 400mm 450mm 500mm 600mm 750mm 900mm 1050mm 1200mm 1350mm 1500mm 1650mm 1800mm 2100mm 2400mm 2700mm 3000mm 3300mm 3600mm 3900mm 4200mm 4500mm 4800mm 5100mm 5400mm 5700mm 6000mm 6300mm 6600mm 6900mm 7200mm 7500mm 7800mm 8100mm 8400mm 8700mm 9000mm 9300mm 9600mm 9900mm 10200mm 10500mm 10800mm 11100mm 11400mm 11700mm 12000mm 12300mm 12600mm 12900mm 13200mm 13500mm 13800mm 14100mm 14400mm 14700mm 15000mm 15300mm 15600mm 15900mm 16200mm 16500mm 16800mm 17100mm 17400mm 17700mm 18000mm 18300mm 18600mm 18900mm 19200mm 19500mm 19800mm 20100mm 20400mm 20700mm 21000mm 21300mm 21600mm 21900mm 22200mm 22500mm 22800mm 23100mm 23400mm 23700mm 24000mm 24300mm 24600mm 24900mm 25200mm 25500mm 25800mm 26100mm 26400mm 26700mm 27000mm 27300mm 27600mm 27900mm 28200mm 28500mm 28800mm 29100mm 29400mm 29700mm 30000mm 30300mm 30600mm 30900mm 31200mm 31500mm 31800mm 32100mm 32400mm 32700mm 33000mm 33300mm 33600mm 33900mm 34200mm 34500mm 34800mm 35100mm 35400mm 35700mm 36000mm 36300mm 36600mm 36900mm 37200mm 37500mm 37800mm 38100mm 38400mm 38700mm 39000mm 39300mm 39600mm 39900mm 40200mm 40500mm 40800mm 41100mm 41400mm 41700mm 42000mm 42300mm 42600mm 42900mm 43200mm 43500mm 43800mm 44100mm 44400mm 44700mm 45000mm 45300mm 45600mm 45900mm 46200mm 46500mm 46800mm 47100mm 47400mm 47700mm 48000mm 48300mm 48600mm 48900mm 49200mm 49500mm 49800mm 50100mm 50400mm 50700mm 51000mm 51300mm 51600mm 51900mm 52200mm 52500mm 52800mm 53100mm 53400mm 53700mm 54000mm 54300mm 54600mm 54900mm 55200mm 55500mm 55800mm 56100mm 56400mm 56700mm 57000mm 57300mm 57600mm 57900mm 58200mm 58500mm 58800mm 59100mm 59400mm 59700mm 60000mm 60300mm 60600mm 60900mm 61200mm 61500mm 61800mm 62100mm 62400mm 62700mm 63000mm 63300mm 63600mm 63900mm 64200mm 64500mm 64800mm 65100mm 65400mm 65700mm 66000mm 66300mm 66600mm 66900mm 67200mm 67500mm 67800mm 68100mm 68400mm 68700mm 69000mm 69300mm 69600mm 69900mm 70200mm 70500mm 70800mm 71100mm 71400mm 71700mm 72000mm 72300mm 72600mm 72900mm 73200mm 73500mm 73800mm 74100mm 74400mm 74700mm 75000mm 75300mm 75600mm 75900mm 76200mm 76500mm 76800mm 77100mm 77400mm 77700mm 78000mm 78300mm 78600mm 78900mm 79200mm 79500mm 79800mm 80100mm 80400mm 80700mm 81000mm 81300mm 81600mm 81900mm 82200mm 82500mm 82800mm 83100mm 83400mm 83700mm 84000mm 84300mm 84600mm 84900mm 85200mm 85500mm 85800mm 86100mm 86400mm 86700mm 87000mm 87300mm 87600mm 87900mm 88200mm 88500mm 88800mm 89100mm 89400mm 89700mm 90000mm 90300mm 90600mm 90900mm 91200mm 91500mm 91800mm 92100mm 92400mm 92700mm 93000mm 93300mm 93600mm 93900mm 94200mm 94500mm 94800mm 95100mm 95400mm 95700mm 96000mm 96300mm 96600mm 96900mm 97200mm 97500mm 97800mm 98100mm 98400mm 98700mm 99000mm 99300mm 99600mm 99900mm 100200mm 100500mm 100800mm 101100mm 101400mm 101700mm 102000mm 102300mm 102600mm 102900mm 103200mm 103500mm 103800mm 104100mm 104400mm 104700mm 105000mm 105300mm 105600mm 105900mm 106200mm 106500mm 106800mm 107100mm 107400mm 107700mm 108000mm 108300mm 108600mm 108900mm 109200mm 109500mm 109800mm 110100mm 110400mm 110700mm 111000mm 111300mm 111600mm 111900mm 112200mm 112500mm 112800mm 113100mm 113400mm 113700mm 114000mm 114300mm 114600mm 114900mm 115200mm 115500mm 115800mm 116100mm 116400mm 116700mm 117000mm 117300mm 117600mm 117900mm 118200mm 118500mm 118800mm 119100mm 119400mm 119700mm 120000mm 120300mm 120600mm 120900mm 121200mm 121500mm 121800mm 122100mm 122400mm 122700mm 123000mm 123300mm 123600mm 123900mm 124200mm 124500mm 124800mm 125100mm 125400mm 125700mm 126000mm 126300mm 126600mm 126900mm 127200mm 127500mm 127800mm 128100mm 128400mm 128700mm 129000mm 129300mm 129600mm 129900mm 130200mm 130500mm 130800mm 131100mm 131400mm 131700mm 132000mm 132300mm 132600mm 132900mm 133200mm 133500mm 133800mm 134100mm 134400mm 134700mm 135000mm 135300mm 135600mm 135900mm 136200mm 136500mm 136800mm 137100mm 137400mm 137700mm 138000mm 138300mm 138600mm 138900mm 139200mm 139500mm 139800mm 140100mm 140400mm 140700mm 141000mm 141300mm 141600mm 141900mm 142200mm 142500mm 142800mm 143100mm 143400mm 143700mm 144000mm 144300mm 144600mm 144900mm 145200mm 145500mm 145800mm 146100mm 146400mm 146700mm 147000mm 147300mm 147600mm 147900mm 148200mm 148500mm 148800mm 149100mm 149400mm 149700mm 150000mm 150300mm 150600mm 150900mm 151200mm 151500mm 151800mm 152100mm 152400mm 152700mm 153000mm 153300mm 153600mm 153900mm 154200mm 154500mm 154800mm 155100mm 155400mm 155700mm 156000mm 156300mm 156600mm 156900mm 157200mm 157500mm 157800mm 158100mm 158400mm 158700mm 159000mm 159300mm 159600mm 159900mm 160200mm 160500mm 160800mm 161100mm 161400mm 161700mm 162000mm 162300mm 162600mm 162900mm 163200mm 163500mm 163800mm 164100mm 164400mm 164700mm 165000mm 165300mm 165600mm 165900mm 166200mm 166500mm 166800mm 167100mm 167400mm 167700mm 168000mm 168300mm 168600mm 168900mm 169200mm 169500mm 169800mm 170100mm 170400mm 170700mm 171000mm 171300mm 171600mm 171900mm 172200mm 172500mm 172800mm 173100mm 173400mm 173700mm 174000mm 174300mm 174600mm 174900mm 175200mm 175500mm 175800mm 176100mm 176400mm 176700mm 177000mm 177300mm 177600mm 177900mm 178200mm 178500mm 178800mm 179100mm 179400mm 179700mm 180000mm 180300mm 180600mm 180900mm 181200mm 181500mm 181800mm 182100mm 182400mm 182700mm 183000mm 183300mm 183600mm 183900mm 184200mm 184500mm 184800mm 185100mm 185400mm 185700mm 186000mm 186300mm 186600mm 186900mm 187200mm 187500mm 187800mm 188100mm 188400mm 188700mm 189000mm 189300mm 189600mm 189900mm 190200mm 190500mm 190800mm 191100mm 191400mm 191700mm 192000mm 192300mm 192600mm 192900mm 193200mm 193500mm 193800mm 194100mm 194400mm 194700mm 195000mm 195300mm 195600mm 195900mm 196200mm 196500mm 196800mm 197100mm 197400mm 197700mm 198000mm 198300mm 198600mm 198900mm 199200mm 199500mm 199800mm 200100mm 200400mm 200700mm 201000mm 201300mm 201600mm 201900mm 202200mm 202500mm 202800mm 203100mm 203400mm 203700mm 204000mm 204300mm 204600mm 204900mm 205200mm 205500mm 205800mm 206100mm 206400mm 206700mm 207000mm 207300mm 207600mm 207900mm 208200mm 208500mm 208800mm 209100mm 209400mm 209700mm 210000mm 210300mm 210600mm 210900mm 211200mm 211500mm 211800mm 212100mm 212400mm 212700mm 213000mm 213300mm 213600mm 213900mm 214200mm 214500mm 214800mm 215100mm 215400mm 215700mm 216000mm 216300mm 216600mm 216900mm 217200mm 217500mm 217800mm 218100mm 218400mm 218700mm 219000mm 219300mm 219600mm 219900mm 220200mm 220500mm 220800mm 221100mm 221400mm 221700mm 222000mm 222300mm 222600mm 222900mm 223200mm 223500mm 223800mm 224100mm 224400mm 224700mm 225000mm 225300mm 225600mm 225900mm 226200mm 226500mm 226800mm 227100mm 227400mm 227700mm 228000mm 228300mm 228600mm 228900mm 229200mm 229500mm 229800mm 230100mm 230400mm 230700mm 231000mm 231300mm 231600mm 231900mm 232200mm 232500mm 232800mm 233100mm 233400mm 233700mm 234000mm 234300mm 234600mm 234900mm 235200mm 235500mm 235800mm 236100mm 236400mm 236700mm 237000mm 237300mm 237600mm 237900mm 238200mm 238500mm 238800mm 239100mm 239400mm 239700mm 240000mm 240300mm 240600mm 240900mm 241200mm 241500mm 241800mm 242100mm 242400mm 242700mm 243000mm 243300mm 243600mm 243900mm 244200mm 244500mm 244800mm 245100mm 245400mm 245700mm 246000mm 246300mm 246600mm 246900mm 247200mm 247500mm 247800mm 248100mm 248400mm 248700mm 249000mm 249300mm 249600mm 249900mm 250200mm 250500mm 250800mm 251100mm 251400mm 251700mm 252000mm 252300mm 252600mm 252900mm 253200mm 253500mm 253800mm 254100mm 254400mm 254700mm 255000mm 255300mm 255600mm 255900mm 256200mm 256500mm 256800mm 257100mm 257400mm 257700mm 258000mm 258300mm 258600mm 258900mm 259200mm 259500mm 259800mm 260100mm 260400mm 260700mm 261000mm 261300mm 261600mm 261900mm 262200mm 262500mm 262800mm 263100mm 263400mm 263700mm 264000mm 264300mm 264600mm 264900mm 265200mm 265500mm 265800mm 266100mm 266400mm 266700mm 267000mm 267300mm 267600mm 267900mm 268200mm 268500mm 268800mm 269100mm 269400mm 269700mm 270000mm 270300mm 270600mm 270900mm 271200mm 271500mm 271800mm
---	--	--	--	--	---

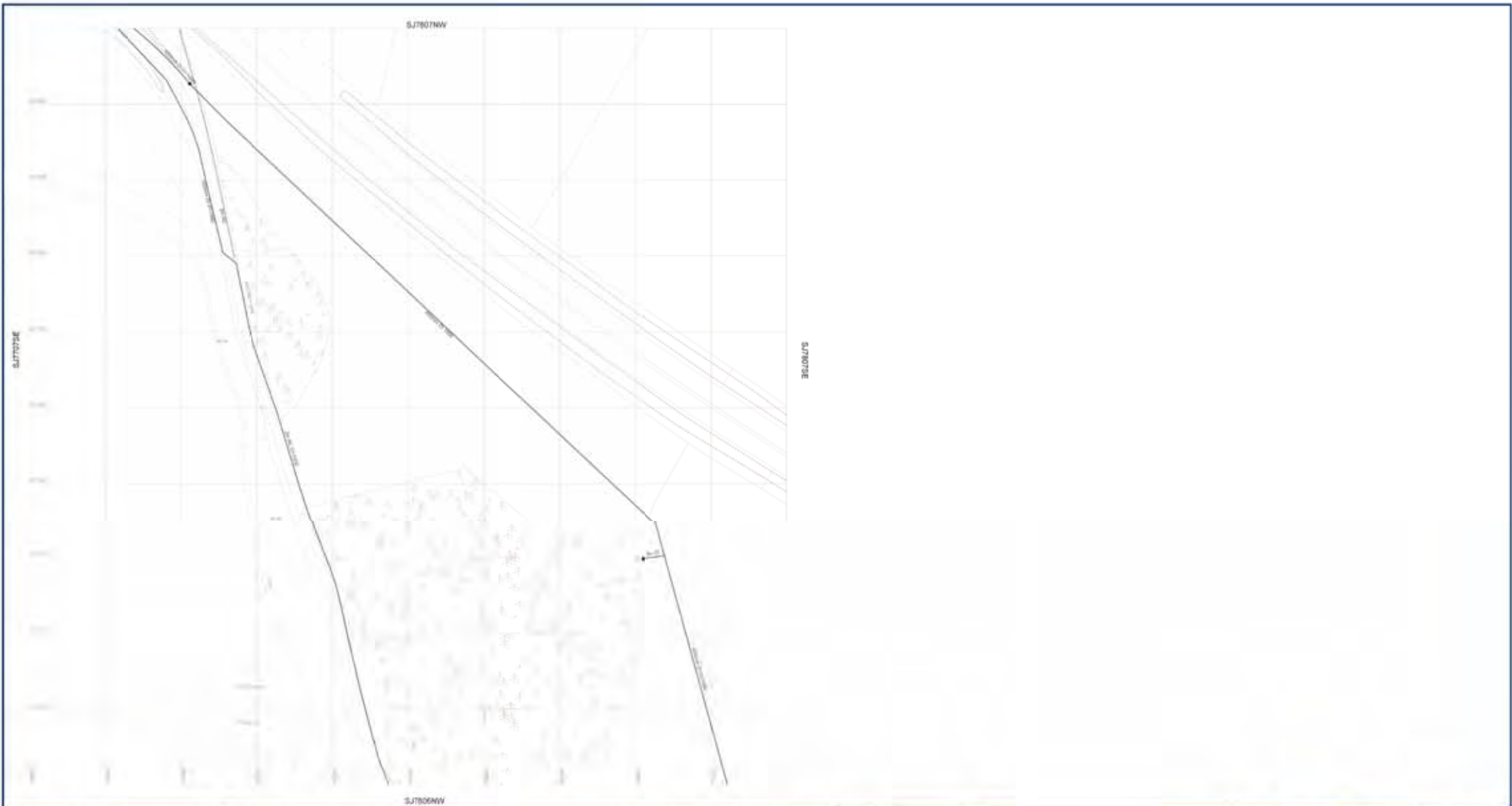

Distribution Main	Pumping Facility	Water Isolation Valve (Closed)	Water Chemical Injection Point
Type Main (Geography)	Booster Facility	Water Isolation Valve (Open)	Meter Water Point
Strategic Main	Potable Water Storage	Water Isolation Valve (Partially Open)	Quality Sample Point
Fire Supply Main	Water Tower	Water Air Valve	Change in Characteristics
Fire Main	Valve Room	Pressure Reducing Valve	Marker Post
Non-Domestic Customer Service Pipe	Valve	Pressure Sustaining Valve	Gate Junction
Domestic Customer Service Pipe	Valve	Non-Return Valve	Anode
Abandoned Main	Water Treatment Work Chamber	Float Valve	Boundary Box
Diverted Main	Water Treatment Work Chamber	Hydrant (Single/Double)	Stop Tap
Aqueduct	Water Treatment Work Chamber	Wastout (Single/Double)	Cross Piece
Duct	Water Treatment Work Chamber	Bulk Meter	Slower
Cable, Earthing	Water Treatment Work Chamber	Water Hatch Box	Lining Post
Cable, Optical Fibre/Instrumentation	Water Treatment Work Chamber	Pressure Tapping	Reverse Meter
Cable, Low Voltage	Water Treatment Work Chamber	Insertion Flow Meter Point	
Cable, High Voltage	Water Treatment Work Chamber		
Cable, Other	Water Treatment Work Chamber		

Housing, Building	MATERIALS	LINING
Housing, Kiosk	100mm PVC	100mm PVC
Housing, Other	150mm PVC	150mm PVC
Pipe Support Structure	200mm PVC	200mm PVC
Open Pipe	300mm PVC	300mm PVC
Discharge	400mm PVC	400mm PVC
End Cap	500mm PVC	500mm PVC
Riser Arise	600mm PVC	600mm PVC
Access Pipe	700mm PVC	700mm PVC
Pre-1937 Projection	800mm PVC	800mm PVC



Seymour Trent Water Limited
Asset Data Management
PO Box 2344
Geelong
VIC 3220
Telephone 0646 961 6616

WATER MAINS RECORD (TILE)

OS Map scale: 1:2500 This map is oriented upside down
 Date of Issue: 07.08.19 © S TWS reference: S17807NW

S17807NW

Disclaimer/Notes:

- The user acknowledges that this map is provided as a general guide only and is not intended to be used as a basis for any legal proceedings or other actions.
- The user acknowledges that this map is provided as a general guide only and is not intended to be used as a basis for any legal proceedings or other actions.
- The user acknowledges that this map is provided as a general guide only and is not intended to be used as a basis for any legal proceedings or other actions.
- The user acknowledges that this map is provided as a general guide only and is not intended to be used as a basis for any legal proceedings or other actions.

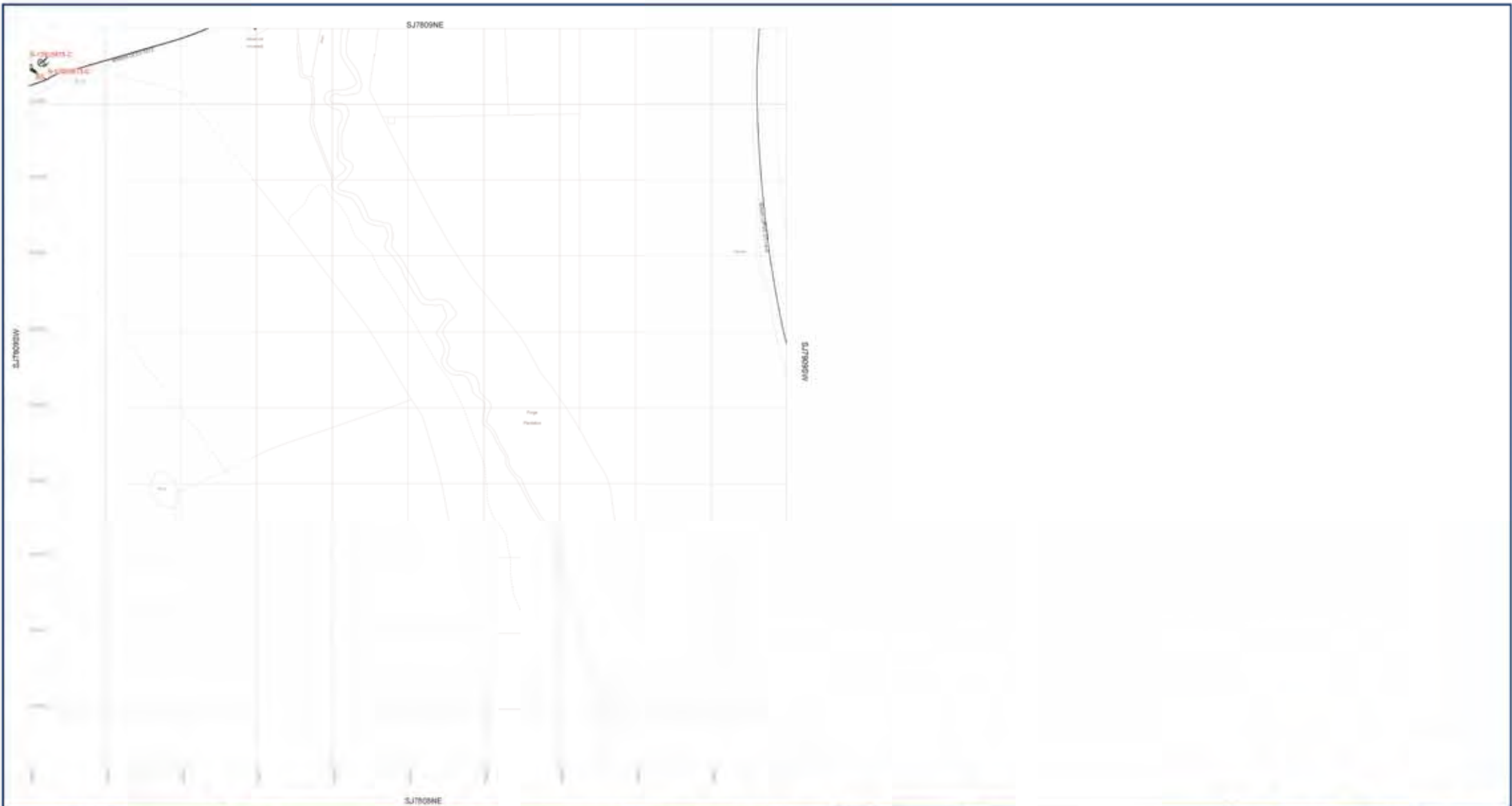

Distribution Main	Pumping Facility	Water Isolation Valve (Closed)	Water Chemical Injection Point	Housing, Building	MATERIALS	LINING
Type Main (sanitary/wholly)	Booster Facility	Water Isolation Valve (Open)	Motor Water Point	Housing, Kiosk		
Strategic Main	Potable Water Storage	Water Isolation Valve (Partially Open)	Quality Sample Point	Housing, Other	Cast Iron	Cast Iron
Fire Supply Main	Water Tower	Water Air Valve	Change in Characteristics	Pipe Support Structure	Ductile Iron	Ductile Iron
Fire Main	Valve Room	Pressure Reducing Valve	Meter Point	Open Pipe	Steel	Steel
Non-Domestic Customer Service Pipe	Water Treatment Work / Chamber	Pressure Sustaining Valve	Gate Junction	Discharge	Concrete	Concrete
Domestic Customer Service Pipe	Drive-Off Tower	Non-Return Valve	Knot	End Cap	PVC	PVC
Abandoned Main	Water Facility Connection	Float Valve	Boundary Box	Rubber Pipe	HDPE	HDPE
Diverted Main		Right-Hand (Single/Double)	Stop Sign	2000 Arks	Glass	Glass
Aqueduct		Without (Single/Double)	Cross Piece	Rubber Pipe	Fibreglass	Fibreglass
Duct		Bulk Meter	Stopper	Pre-1937 Projectiles	Fibreglass	Fibreglass
Cable, Earthing		Water Hatch Box	Lining Post		Fibreglass	Fibreglass
Cable, Optical Fibre/Transmission		Pressure Tapping	Reverse Meter		Fibreglass	Fibreglass
Cable, Low Voltage		Insertion Flow Meter Point			Fibreglass	Fibreglass
Cable, High Voltage					Fibreglass	Fibreglass
Cable, Other					Fibreglass	Fibreglass



Sewer Trent Water Limited
Asset Data Management
PO Box 2344
Glossop
CO1 4PT
Telephone 01454 501 6516

WATER MAINS RECORD (TILE)

OS Map scale: 1:2500 This map is oriented upside down

Date of Issue: 07.08.19 © S TWS reference

SJ7809E

Disclaimer (Readme)

- The user hereby certifies that this map is for general guidance only and is not intended to be used as a legal document. It is provided as a guide only and is not intended to be used as a legal document. It is provided as a guide only and is not intended to be used as a legal document.
- The user hereby certifies that this map is for general guidance only and is not intended to be used as a legal document. It is provided as a guide only and is not intended to be used as a legal document.
- The user hereby certifies that this map is for general guidance only and is not intended to be used as a legal document. It is provided as a guide only and is not intended to be used as a legal document.
- The user hereby certifies that this map is for general guidance only and is not intended to be used as a legal document. It is provided as a guide only and is not intended to be used as a legal document.

SEVERN TRENT WATER

GENERAL CONDITIONS AND PRECAUTIONS TO BE TAKEN WHEN CARRYING OUT WORK ADJACENT TO SEVERN TRENT WATER'S APPARATUS

Please ensure that a copy of these conditions is passed to your representative and/or your Contractor on site. If any damage is caused to STW apparatus, the person, Contractor or Subcontractor responsible must inform STW immediately on:

0800 783 4444 (24 hours)

These general conditions and precautions apply to the public sewerage, water distribution and telemetry systems. The conditions include sewers which are the subject of an Agreement under Section 104 of the Water Industry Act 1991 and mains installed in accordance with the Agreement for the self construction of water mains. Please be aware that due to The Private Sewers Transfer Regulations June 2011, the number of public sewers has increased, but many of these are not shown on the public sewer record. However, some idea of their positions may be obtained from the position of inspection covers and their existence must be anticipated.

On request, STW will issue a copy of the plan showing the approximate locations of STW apparatus although in certain instances a charge will be made. The position of private drains, private sewers and water service pipes to properties are not normally shown but their presence must be anticipated. This plan is furnished as a general guide only and no warranty as to its accuracy is given or implied. The plan must not be relied upon in the event of excavations or other works in the vicinity of STW apparatus. No person or Company shall be relieved from liability for damage caused by reason of the actual position and/or depths of STW apparatus being different from those shown on the plan.

In order to achieve safe working conditions adjacent to any apparatus the following should be observed:

1. All STW apparatus should be located by hand digging prior to the use of mechanical excavators.
2. All information set out in any plans received from us, or given by our staff at the site of the works, about the position and depth of the mains, is approximate. Every possible precaution should be taken to avoid damage to our apparatus. You or your contractor must ensure the safety of our equipment and will be responsible for the cost of repairing any damage caused.
3. Water mains are normally laid at a depth of 900mm. No records are kept of customer service pipes which are normally laid at a depth of 750mm; but some idea of their positions may be obtained from the position of stop tap covers and their existence must be anticipated.
4. During construction work, where heavy plant will cross the line of STW apparatus, specific crossing points must be agreed with the Company and suitably reinforced where required. These crossing points should be clearly marked and crossing of the line of STW apparatus at other locations must be prevented.
5. Where it is proposed to carry out piling or boring within 20 metres of any STW apparatus, STW should be consulted to enable any affected STW apparatus to be surveyed prior to the works commencing.
6. Where excavation of trenches adjacent to any STW apparatus affects its support, the STW apparatus must be supported to the satisfaction of STW. Water mains and some sewers are pressurised and can fail if excavation removes support to thrust blocks to bends and other fittings.
7. Where a trench is excavated crossing or parallel to the line of any STW apparatus, the backfill should be adequately compacted to prevent any settlement which could subsequently cause

damage to the STW apparatus. In special cases, it may be necessary to provide permanent support to STW apparatus which has been exposed over a length of the excavation before backfilling and reinstatement is carried out. There should be no concrete backfill in contact with the STW apparatus.

8. No apparatus should be laid along the line of STW apparatus irrespective of clearance. Above ground apparatus must not be located within a minimum of 3 metres either side of the centre line of STW apparatus for smaller sized pipes and 6 metres either side for larger sized pipes without prior approval. No manhole or chamber shall be built over or around any STW apparatus.
9. A minimum radial clearance of 300 millimetres should be allowed between any plant being installed and existing STW apparatus. - We reserve the right to increase this distance where strategic assets are affected.
10. Where any STW apparatus coated with a special wrapping is damaged, even to a minor extent, STW must be notified and the trench left open until the damage has been inspected and the necessary repairs have been carried out. In the case of any material damage to any STW apparatus causing leakage, weakening of the mechanical strength of the pipe or corrosion-protection damage, the necessary remedial work will be recharged.
11. It may be necessary to adjust the finished level of any surface boxes which may fall within your proposed construction. Please ensure that these are not damaged, buried or otherwise rendered inaccessible as a result of the works and that all stop taps, valves, hydrants, etc. remain accessible and operable. Minor reduction in existing levels may result in conflict with apparatus such as valve spindles or tops of hydrants housed under the surface boxes. Checks should be made during site investigations to ascertain the level of such apparatus in order to determine any necessary alterations in advance of the works.
12. With regard to any proposed resurfacing works, you are required to contact STW on the number given above to arrange a site inspection to establish the condition of any STW apparatus in the nature of surface boxes or manhole covers and frames affected by the works. STW will then advise on any measures to be taken, in the event of this a proportionate charge will be made.
13. You are advised that Severn Trent Water Limited will not agree to either the erection of posts, directly over or within 1.0 metre of valves and hydrants,
14. No explosives are to be used in the vicinity of any STW apparatus without prior consultation with STW.

TREE PLANTING RESTRICTIONS

There are many problems with the location of trees adjacent to sewers, water mains and other STW apparatus and these can lead to the loss of trees and hence amenity to the area which many people may have become used to. It is best if the problem is not created in the first place. Set out below are the recommendations for tree planting in close proximity to public sewers, water mains and other STW apparatus.

15. Please ensure that, in relation to STW apparatus, the mature root systems and canopies of any tree planted do not and will not encroach within the recommended distances specified in the notes below.
16. Both Poplar and Willow trees have extensive root systems and should not be planted within 12 metres of a sewer, water main or other STW apparatus.
17. The following trees and those of similar size, be they deciduous or evergreen, should not be planted within 6 metres of a sewer, water main or other STW apparatus. E.g. Ash, Beech, Birch, most Conifers, Elm, Horse Chestnut, Lime, Oak, Sycamore, Apple and Pear.

18. STW personnel require a clear path to conduct surveys etc. No shrubs or bushes should be planted within 2 metre of the centre line of a sewer, water main or other STW apparatus.
19. In certain circumstances, both the Company and landowners may wish to plant shrubs/bushes in close proximity to a sewer, water main or other STW apparatus for screening purposes. The following are shallow rooting and are suitable for this purpose: Blackthorn, Broom, Cotoneaster, Elder, Hazel, Laurel, Privet, Quickthorn, Snowberry, and most ornamental flowering shrubs.

ELECTRICITY

Our Ref: 16078203 Your Ref: SP19424-1

Wednesday, 24 July 2019

Stephen Sawyer
Technics House Merrow Business Park
Guildford
Surrey
GU4 7WA

Western Power Distribution,
Mapping Centre
Toll End Road
Tipton
West Midlands
United Kingdom
DY4 0HH
www.westernpower.co.uk

Dear Stephen Sawyer

Thank you for your enquiry dated Wednesday, 24 July 2019

I now enclose a copy of our plan showing existing Western Power Distribution (WPD) Electricity / WPD Surf Telecom apparatus in the vicinity of your proposed works. This information is given as a general guide only and its accuracy cannot be guaranteed. Please note that all WPD equipment on site should be assumed to be LIVE until WPD prove otherwise and provide you with confirmation to this effect in writing. Recent additions to our network, or service connections between the main cable and a building or street lamp may not be shown.

Map Response
T 0121 623 9780
WPDMapResponse
@westernpower.co.uk

LinesearchbeforeUdig
Help Desk 0845 437 7365

Damage to underground cables and contact with overhead lines can cause severe injury or may prove fatal. If you are excavating on site in the vicinity of either WPD Electrical apparatus or WPD Surf Telecom apparatus you must comply with the requirements of the following:-

Health & Safety Executive guidance HS(G)47, Avoiding Danger from underground services.

Work taking place in the vicinity of our plant is also regulated under the:-

Electricity at Work Regulations 1989, Health and Safety Act 1974, CDM Regulations 2015.

Safe working procedures should be defined and practiced

Please ensure that the use of mechanical excavators in the vicinity of our plant is kept to a minimum. WPD Surf Telecom ducts contain fibre cables, which are expensive to repair. Therefore, extreme care must be taken whilst working in the vicinity of these ducts, hand digging methods being used to determine their precise position.

If there are overhead lines crossing your site and your proposal involves building works which may infringe the clearance to our overhead system then you should call the relevant general enquiries number (see page 2 of this letter) for advice. Where overhead lines cross your site you must comply with the requirements of Health & Safety Executive guidance as laid down in GS6, Avoidance of Danger from Overhead Electric Lines.

Western Power Distribution PLC
South West - 02366894
South Wales - 02366985
East Midlands - 02366923
West Midlands - 03600574

Where diversions to WPD apparatus are needed to allow change to occur on site, the cost of these alterations may be charged to the persons responsible for the works.

If you require advice in connection with your proposals please contact the relevant general enquiries number (see page 2 of this letter)

Registered in
England and Wales

Following consultation the local Western Power Distribution team will where necessary prepare detailed proposals and provide a quotation for any necessary alterations and/or development of our equipment on the site.

Registered Office:
Avonbank
Feeder Road
Bristol
BS2 0TB

Yours sincerely
WPD Map Response Team

Contact Us

Emergency or Power Supply issues

In an emergency call 105, 24 hours a day.

Mapping Enquiries

If you have an enquiry relating to this letter or the attached map plan, please contact us using the following information:

Telephone 0121 623 9780
Email WPDMapResponse@westernpower.co.uk

General Enquiries

If you have a general enquiry, please call us on the following telephone number:

All areas 0800 096 3080

LinesearchbeforeUdig

If you have an enquiry relating to the use of the LinesearchbeforeUdig website please contact LinesearchbeforeUdig using the following information:

Telephone 0845 437 7365
Email enquiries@linesearchbeforeudig.co.uk
Website www.linesearchbeforeudig.co.uk

Steps to help keep you safe

- If you are working within 10 metres of our 33kV, 56kV, 132kV underground electricity cables or within 10 metres of an overhead electricity line you should call the relevant General Enquiries for free safety advice.

Safety Documents – please download our informative safety documents to help ensure that you, your staff and the public are kept safe whilst working in the vicinity of electricity.

<https://www.westernpower.co.uk/customers-and-community/health-safety/public-safety-advice>

- **Make sure you have up to date plans** - remember that recent additions to our network or service connections between the main cable and a building or street lamp may not be shown.
- **Look for signs of service cables** - an electricity meter box or nearby streetlamp may give you an indication that service cables are present in your area of work.
- **Non WPD Network** - electricity cables, lines and equipment owned by others may also be present in addition to WPD network. They are unlikely to be shown on our plans.
- **Use a cable locator** - trace electricity cables and mark the position of them using paint or other waterproof marking on the ground.
- **Hand dig trial holes** - to confirm the position of cables in close proximity to your area of your work and use spades and shovels rather than picks, pins or forks.
- **Have an emergency plan** - so that everyone working on site understands what to do in the event of an underground electricity cable being damaged or contact being made with an overhead electricity line.
- **If you are working within 10 metres** of an overhead electricity line then it may be necessary for you to erect warning signs and markers, or height restriction goal posts. Ensure that you comply with the requirements of Health & Safety Executive guidance laid down in GS6, Avoidance of Danger from Overhead Electric Lines.
- **If you are erecting a structure** that could allow anyone standing on it, or its access device (ladder, scaffold, MEWP), to come within 3m of any overhead electric line then **you must inform us**. This is your duty and a legal requirement under the Electricity Safety, Quality & Continuity Regulations 2002.
- **If you cannot work safely** around the underground electricity cable or overhead electricity line, then you may need to get it moved to allow your works to go ahead. Call the general enquiry numbers above for guidance.
- **It is possible that cables or pipes may be embedded in concrete** - electricity cables embedded in concrete MUST be made 'dead' by Western Power Distribution or the cable owner before the concrete is broken out. Alternatively, another safe way of working should be agreed.

Cables are sometimes covered by tiles or a marker tape - these can be concrete, polythene or earthenware and are a useful early warning of the presence of cables; you should avoid disturbing any tiles or tape to expose the cable. Not all cables have these warning indicators.

Contact Us

Mapping Enquiries: All areas: 0121 623 9760
General Enquiries: All areas: 0800 096 3080

Report damage immediately - KEEP EVERYONE AWAY FROM THE AREA
 0800 6723 105

Date Requested: 24/07/2019
 Job Reference: 16078203
 Site Location: 376271 310481
 Requested by: Mr Stephen Sawyer
 Your Scheme/Reference: 5P19424-1

IMPORTANT NOTICES

- This information is given as a guide only and its accuracy cannot be guaranteed. Services or recent additions to the network may not be shown.
- Cables, overhead lines & substations owned by other electricity network owners or private companies may be present and may not be shown.
- You should always verify exact locations of cables using a cable locator and by careful use of hand tools in accordance with HSE guidance note HSG47.
- When working within 10m of any overhead electric line you should follow the requirements of HSE Guidance Note GS6.
- For further advice on working near our electricity cables or lines, call our Contact Centre on 0800 096 3080.
- Advice should be sought from the Western Power Distribution Contact Centre for any work that is to take place in proximity to 66kV or 132kV underground cables and 66kV 132kV overhead lines - 0800 096 3080

Overhead Line	Underground Cable
PL	PL
Service	Service
LV	LV
HV (11kV)	HV (11kV)
HV (33kV)	HV (33kV)
HV (66kV)	HV (66kV)
HV (132kV)	HV (132kV)
SURF Telecoms	Fiber Cables
Link Box	Pole Mounted Transformer
Site Location	PME Earth
Line/Area	Underground Earth
	Ground Mounted Transformer

Crown Copyright © All Rights Reserved. Ordnance Survey Licence numbers: 100022488, 100024877 & 100021807.
 WPD Copyright: This copy has been made by or with the authority of Western Power Distribution (WPD) pursuant to Section 47 of the Copyright Designs and Patents Act 1988 unless that Act provides a relevant exception to copyright the copy must not be copied without the prior permission of the copyright owner

Overview

Contact Us

Mapping Enquiries: 0121 623 9780 General Enquiries: 0800 096 3080
 All areas: 0121 623 9780 All areas: 0800 096 3080

**Report damage immediately - KEEP EVERYONE AWAY FROM THE AREA
 0800 6723 105**

Date Requested: 24/07/2019
 Job Reference: 16078203
 Site Location: 376271 310481
 Requested by: Mr Stephen Sawyer
 Your Scheme/Reference: SP19424-1
 Exact Scales:
 1:1250 Area or Circle dig site
 1:500 Line dig site

IMPORTANT NOTICES

- This information is given as a guide only and its accuracy cannot be guaranteed. Services or recent additions to the network may not be shown.
- Cables, overhead lines & substations owned by other electricity network owners or private companies may be present and may not be shown.
- You should always verify exact locations of cables using a cable locator and by careful use of hand tools in accordance with HSE guidance note HSG47.
- When working within 10m of any overhead electric line you should follow the requirements of HSE Guidance Note GS6.
- For further advice on working near our electricity cables or lines, call our Contact Centre on 0800 096 3080.
- Advice should be sought from the Western Power Distribution Contact Centre for any work that is to take place in proximity to 66kV or 132kV underground cables and 66kV 132kV overhead lines - 0800 096 3080

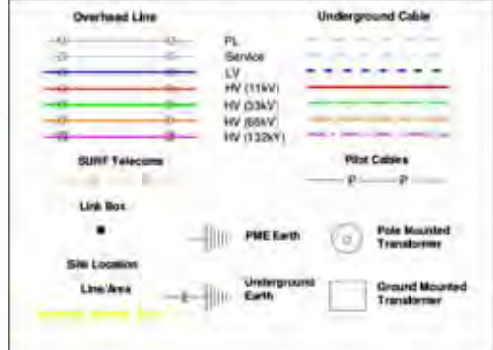

Crown Copyright © All Rights Reserved. Ordnance Survey Licence numbers: 100022488, 100024877 & 100021807.
 WPD Copyright: This copy has been made by or with the authority of Western Power Distribution (WPD) pursuant to Section 47 of the Copyright Designs and Patents Act 1988 unless that Act provides a relevant exception to copyright the copy must not be copied without the prior permission of the copyright owner

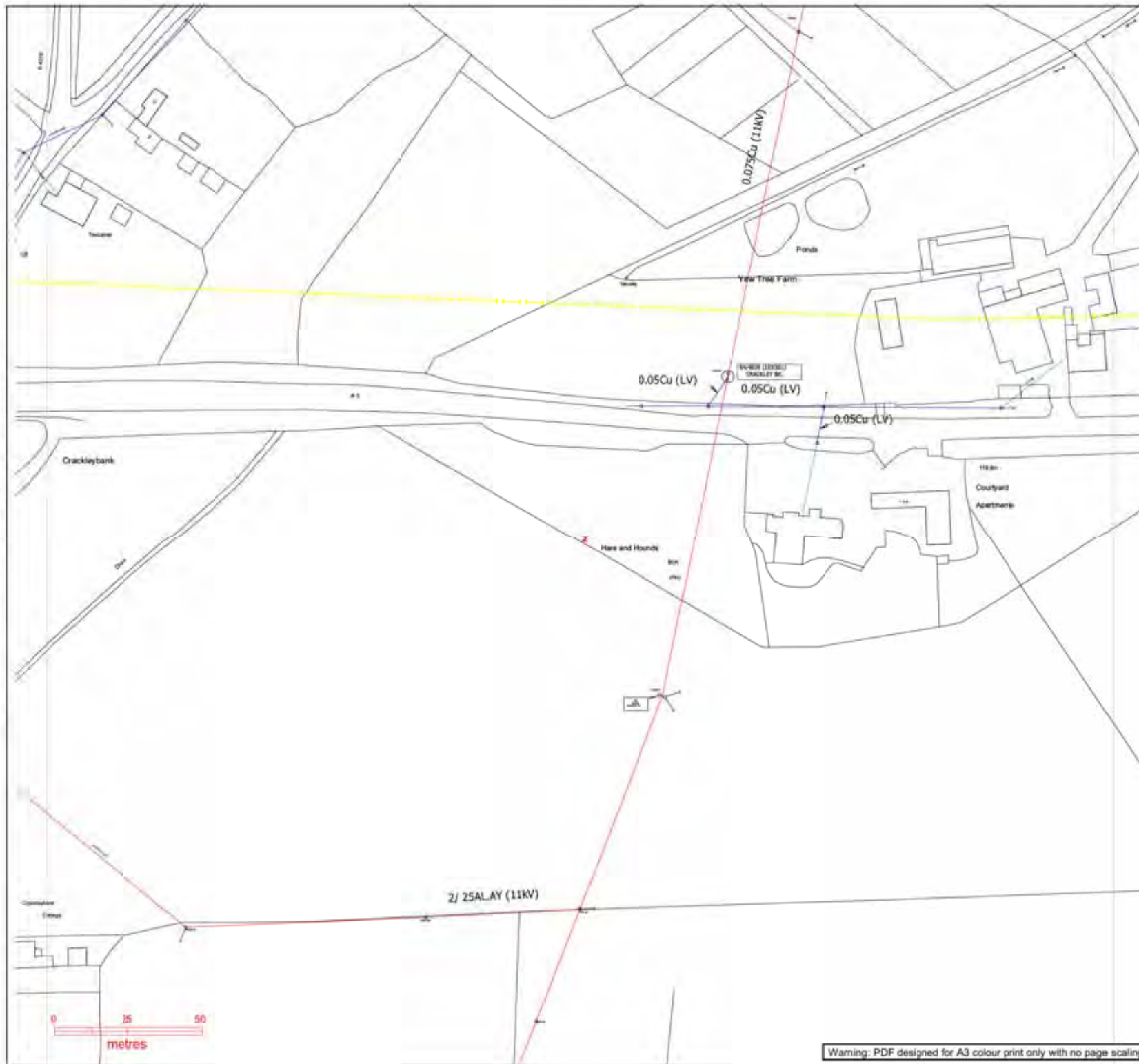

Warning: PDF designed for A3 colour print only with no page scaling.

Plans generated by DigSAFE Pro (tm) software provided by Lamesearchdevelop Ltd

Contact Us

Mapping Enquiries: All areas: 0121 623 9760 General Enquiries: All areas: 0800 096 3080

Report damage immediately - KEEP EVERYONE AWAY FROM THE AREA
0800 6723 105

Date Requested: 24/07/2019
Job Reference: 16078203
Site Location: 376271 310481
Requested by: Mr Stephen Sawyer
Your Scheme/Reference: SP19424-1
Exact Scales:
1:1250 Area or Circle dig site
1:500 Line dig site

IMPORTANT NOTICES

- This information is given as a guide only and its accuracy cannot be guaranteed. Services or recent additions to the network may not be shown.
- Cables, overhead lines & substations owned by other electricity network owners or private companies may be present and may not be shown.
- You should always verify exact locations of cables using a cable locator and by careful use of hand tools in accordance with HSE guidance note HSG47.
- When working within 10m of any overhead electric line you should follow the requirements of HSE Guidance Note GS6.
- For further advice on working near our electricity cables or lines, call our Contact Centre on 0800 096 3080.
- Advice should be sought from the Western Power Distribution Contact Centre for any work that is to take place in proximity to 66kV or 132kV underground cables and 66kV 132kV overhead lines - 0800 096 3080

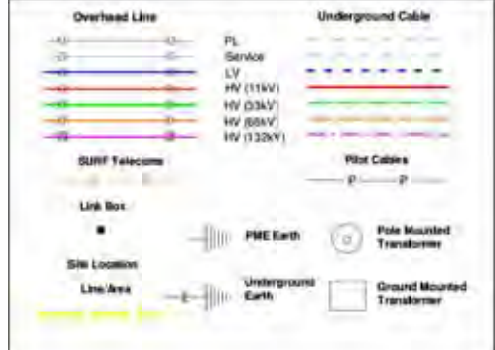

Crown Copyright © All Rights Reserved. Ordnance Survey Licence numbers: 100022488, 100024877 & 100021807.
WPD Copyright: This copy has been made by or with the authority of Western Power Distribution (WPD) pursuant to Section 47 of the Copyright Designs and Patents Act 1988 unless that Act provides a relevant exception to copyright the copy must not be copied without the prior permission of the copyright owner

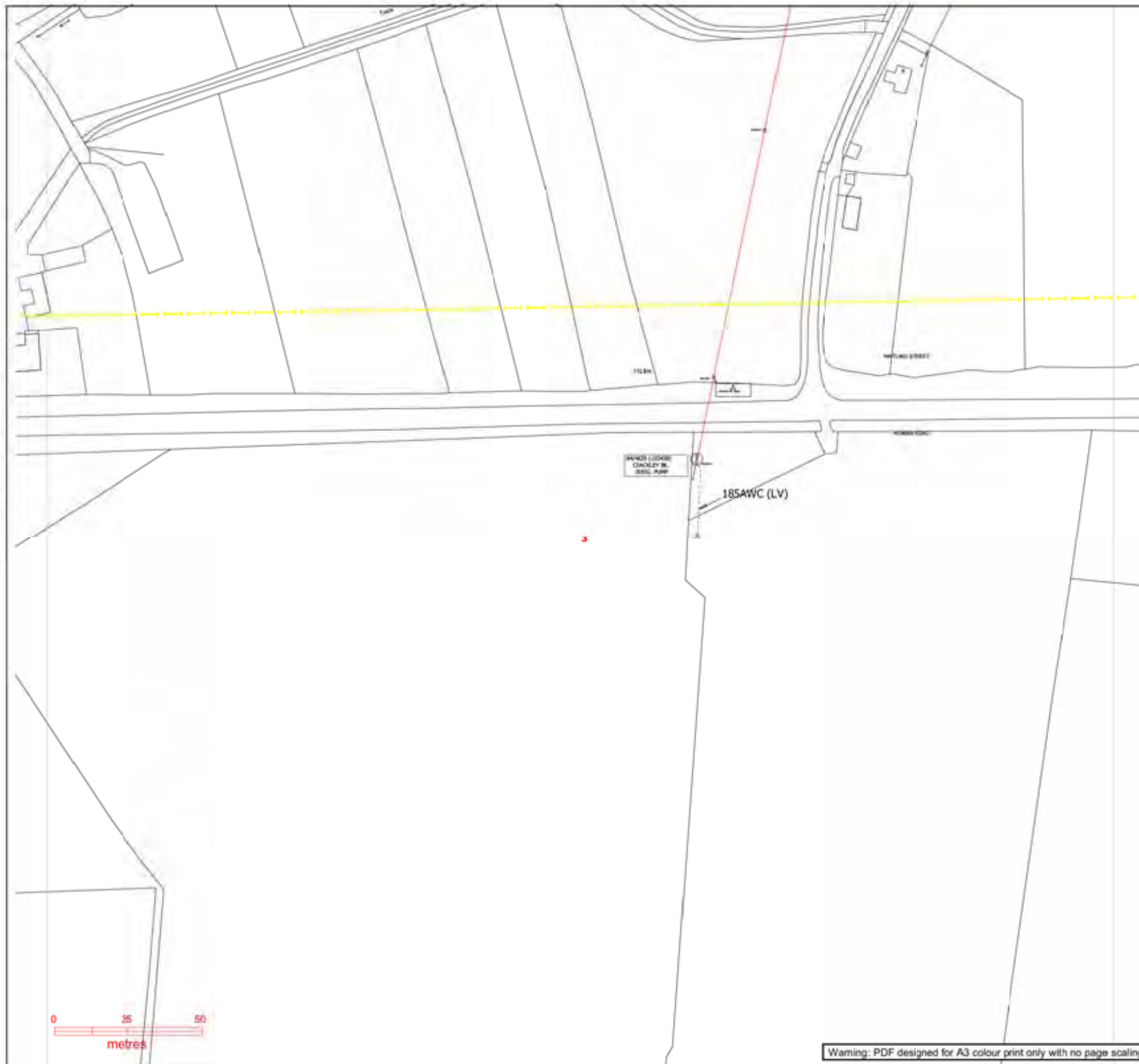

Warning: PDF designed for A3 colour print only with no page scaling.

Plans generated by DigSAFE Plus (lru) software provided by Linssearchbeforeudig

Contact Us

Mapping Enquiries: 0121 623 9780 General Enquiries: 0800 096 3080
 All areas: 0121 623 9780 All areas: 0800 096 3080

Report damage immediately - KEEP EVERYONE AWAY FROM THE AREA
 0800 6723 105

Date Requested: 24/07/2019
 Job Reference: 16078203
 Site Location: 376271 310481
 Requested by: Mr Stephen Sawyer
 Your Scheme/Reference: 5P19424-1
 Exact Scales:
 1:1250 Area or Circle dig site
 1:500 Line dig site

IMPORTANT NOTICES

- This information is given as a guide only and its accuracy cannot be guaranteed. Services or recent additions to the network may not be shown.
- Cables, overhead lines & substations owned by other electricity network owners or private companies may be present and may not be shown.
- You should always verify exact locations of cables using a cable locator and by careful use of hand tools in accordance with HSE guidance note HSG47.
- When working within 10m of any overhead electric line you should follow the requirements of HSE Guidance Note GS6.
- For further advice on working near our electricity cables or lines, call our Contact Centre on 0800 096 3080.
- Advice should be sought from the Western Power Distribution Contact Centre for any work that is to take place in proximity to 66kV or 132kV underground cables and 66kV 132kV overhead lines - 0800 096 3080

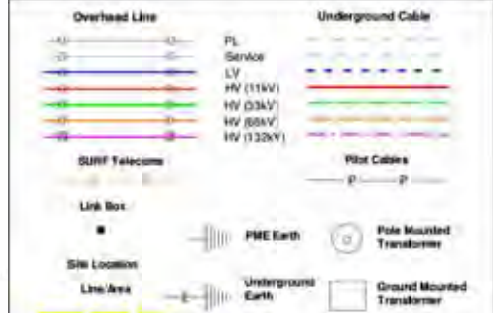

Crown Copyright © All Rights Reserved. Ordnance Survey Licence numbers: 100022488, 100024877 & 100021807.
 WPD Copyright: This copy has been made by or with the authority of Western Power Distribution (WPD) pursuant to Section 47 of the Copyright Designs and Patents Act 1988 unless that Act provides a relevant exception to copyright the copy must not be copied without the prior permission of the copyright owner



Warning: PDF designed for A3 colour print only with no page scaling.

Plans generated by DigSAFE Plus (viii) software provided by Linssearchbeforeudig

Contact Us

Mapping Enquiries: All areas 0121 623 9760 General Enquiries: All areas 0800 096 3080

Report damage immediately - KEEP EVERYONE AWAY FROM THE AREA
0800 6723 105

Date Requested: 24/07/2019
Job Reference: 16078203
Site Location: 376271 310481
Requested by: Mr Stephen Sawyer
Your Scheme/Reference: 5P19424-1
Exact Scales:
1:1250 Area or Circle dig site
1:500 Line dig site

IMPORTANT NOTICES

- This information is given as a guide only and its accuracy cannot be guaranteed. Services or recent additions to the network may not be shown.
- Cables, overhead lines & substations owned by other electricity network owners or private companies may be present and may not be shown.
- You should always verify exact locations of cables using a cable locator and by careful use of hand tools in accordance with HSE guidance note HSG47.
- When working within 10m of any overhead electric line you should follow the requirements of HSE Guidance Note GS6.
- For further advice on working near our electricity cables or lines, call our Contact Centre on 0800 096 3080.
- Advice should be sought from the Western Power Distribution Contact Centre for any work that is to take place in proximity to 66kV or 132kV underground cables and 66kV 132kV overhead lines - 0800 096 3080

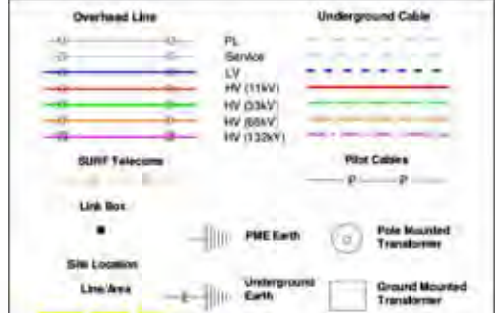

Crown Copyright © All Rights Reserved. Ordnance Survey Licence numbers: 100022488, 100024877 & 100021807.
WPD Copyright: This copy has been made by or with the authority of Western Power Distribution (WPD) pursuant to Section 47 of the Copyright Designs and Patents Act 1988 unless that Act provides a relevant exception to copyright the copy must not be copied without the prior permission of the copyright owner



Contact Us

Mapping Enquiries: All areas: 0121 623 9780 General Enquiries: All areas: 0800 096 3080

Report damage immediately - KEEP EVERYONE AWAY FROM THE AREA
0800 6723 105

Date Requested: 24/07/2019
Job Reference: 16078203
Site Location: 376271 310481
Requested by: Mr Stephen Sawyer
Your Scheme/Reference: 5P19424-1
Exact Scales:
1:1250 Area or Circle dig site
1:500 Line dig site

IMPORTANT NOTICES

- This information is given as a guide only and its accuracy cannot be guaranteed. Services or recent additions to the network may not be shown.
- Cables, overhead lines & substations owned by other electricity network owners or private companies may be present and may not be shown.
- You should always verify exact locations of cables using a cable locator and by careful use of hand tools in accordance with HSE guidance note HSG47.
- When working within 10m of any overhead electric line you should follow the requirements of HSE Guidance Note GS6.
- For further advice on working near our electricity cables or lines, call our Contact Centre on 0800 096 3080.
- Advice should be sought from the Western Power Distribution Contact Centre for any work that is to take place in proximity to 66kV or 132kV underground cables and 66kV 132kV overhead lines - 0800 096 3080

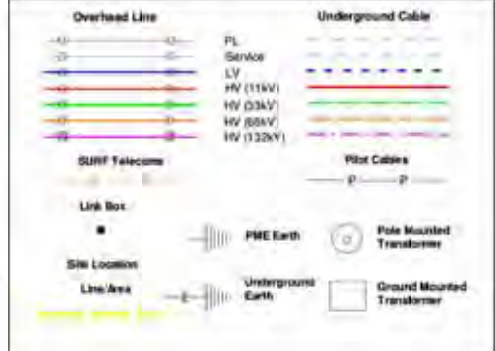

Crown Copyright © All Rights Reserved. Ordnance Survey Licence numbers: 100022488, 100024877 & 100021807.
WPD Copyright: This copy has been made by or with the authority of Western Power Distribution (WPD) pursuant to Section 47 of the Copyright Designs and Patents Act 1988 unless that Act provides a relevant exception to copyright the copy must not be copied without the prior permission of the copyright owner

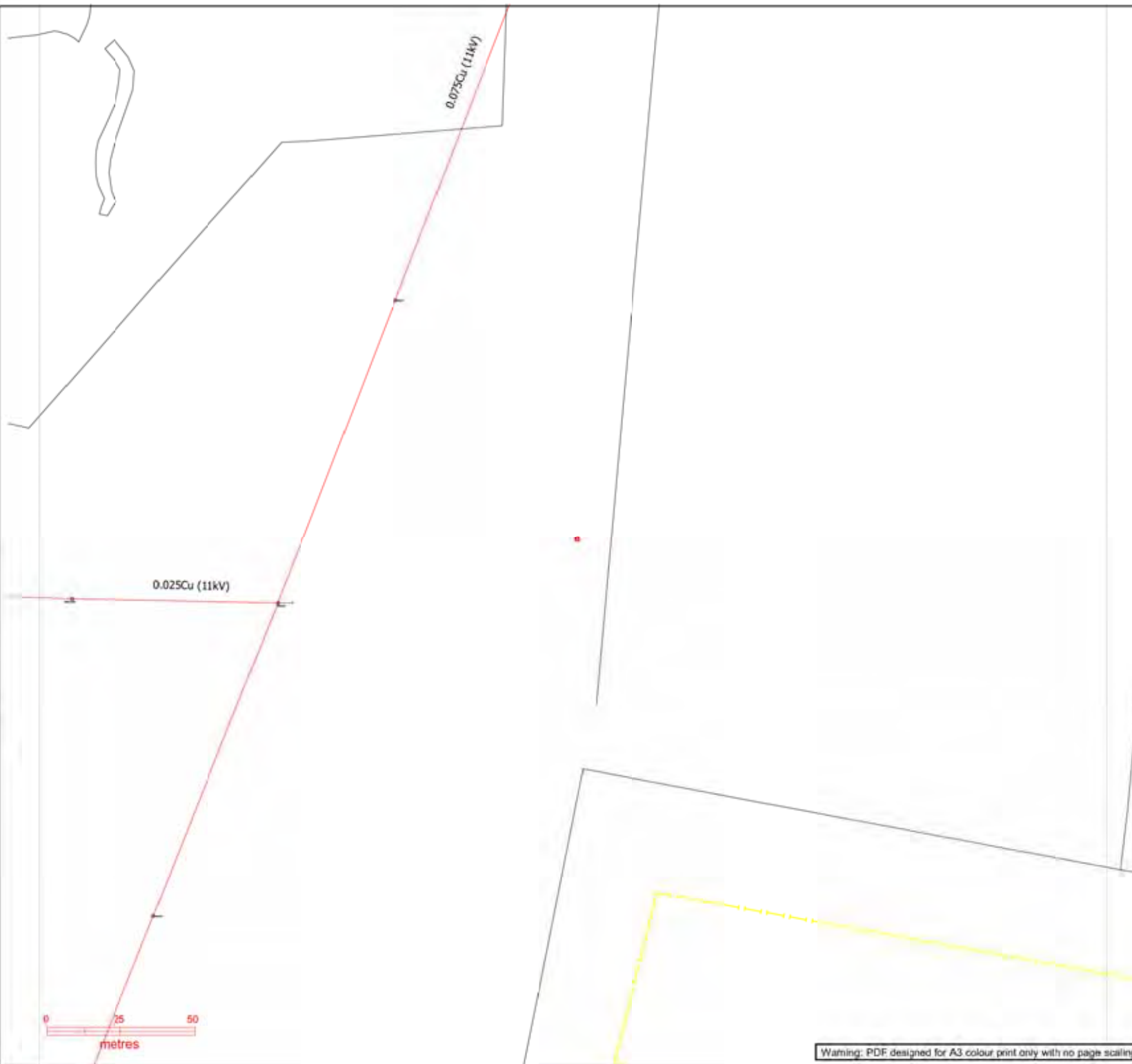

Plans generated by DigSAFE Pro (tm) software provided by Lamesar@clandon.co.uk

Contact Us

Mapping Enquiries: All areas 0121 623 9760 General Enquiries: All areas 0800 096 3080

Report damage immediately - KEEP EVERYONE AWAY FROM THE AREA
0800 6723 105

Date Requested: 24/07/2019
Job Reference: 16078203
Site Location: 376271 310481
Requested by: Mr Stephen Sawyer
Your Scheme/Reference: 5P19424-1
Exact Scales:
1:1250 Area or Circle dig site
1:500 Line dig site

IMPORTANT NOTICES

- This information is given as a guide only and its accuracy cannot be guaranteed. Services or recent additions to the network may not be shown.
- Cables, overhead lines & substations owned by other electricity network owners or private companies may be present and may not be shown.
- You should always verify exact locations of cables using a cable locator and by careful use of hand tools in accordance with HSE guidance note HSG47.
- When working within 10m of any overhead electric line you should follow the requirements of HSE Guidance Note GS6.
- For further advice on working near our electricity cables or lines, call our Contact Centre on 0800 096 3080.
- Advice should be sought from the Western Power Distribution Contact Centre for any work that is to take place in proximity to 66kV or 132kV underground cables and 66kV 132kV overhead lines – 0800 096 3080

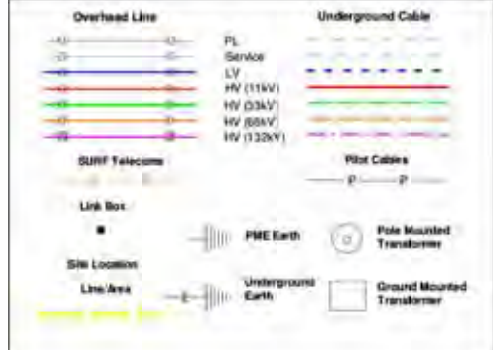

Crown Copyright © All Rights Reserved. Ordnance Survey Licence numbers: 100022488, 100024877 & 100021807.
WPD Copyright: This copy has been made by or with the authority of Western Power Distribution (WPD) pursuant to Section 47 of the Copyright Designs and Patents Act 1988 unless that Act provides a relevant exception to copyright the copy must not be copied without the prior permission of the copyright owner



Warning: PDF designed for A3 colour print only with no page scaling.

Contact Us

Mapping Enquiries: All areas 0121 623 9780 General Enquiries: All areas 0800 096 3080

Report damage immediately - KEEP EVERYONE AWAY FROM THE AREA
0800 6723 105

Date Requested: 24/07/2019
Job Reference: 16078203
Site Location: 376271 310481
Requested by: Mr Stephen Sawyer
Your Scheme/Reference: 5P19424-1
Exact Scales:
1:1250 Area or Circle dig site
1:500 Line dig site

IMPORTANT NOTICES

- This information is given as a guide only and its accuracy cannot be guaranteed. Services or recent additions to the network may not be shown.
- Cables, overhead lines & substations owned by other electricity network owners or private companies may be present and may not be shown.
- You should always verify exact locations of cables using a cable locator and by careful use of hand tools in accordance with HSE guidance note HSG47.
- When working within 10m of any overhead electric line you should follow the requirements of HSE Guidance Note GS6.
- For further advice on working near our electricity cables or lines, call our Contact Centre on 0800 096 3080.
- Advice should be sought from the Western Power Distribution Contact Centre for any work that is to take place in proximity to 66kV or 132kV underground cables and 66kV 132kV overhead lines - 0800 096 3080

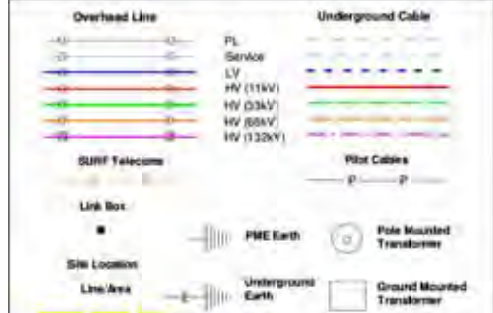

Contact Us

Mapping Enquiries: 0121 623 9780 General Enquiries: 0800 096 3080
 All areas: 0121 623 9780 All areas: 0800 096 3080

Report damage immediately - KEEP EVERYONE AWAY FROM THE AREA
 0800 6723 105

Date Requested: 24/07/2019
 Job Reference: 16078203
 Site Location: 376271 310481
 Requested by: Mr Stephen Sawyer
 Your Scheme/Reference: 5P19424-1
 Exact Scales:
 1:1250 Area or Circle dig site
 1:500 Line dig site

IMPORTANT NOTICES

- This information is given as a guide only and its accuracy cannot be guaranteed. Services or recent additions to the network may not be shown.
- Cables, overhead lines & substations owned by other electricity network owners or private companies may be present and may not be shown.
- You should always verify exact locations of cables using a cable locator and by careful use of hand tools in accordance with HSE guidance note HSG47.
- When working within 10m of any overhead electric line you should follow the requirements of HSE Guidance Note GS6.
- For further advice on working near our electricity cables or lines, call our Contact Centre on 0800 096 3080.
- Advice should be sought from the Western Power Distribution Contact Centre for any work that is to take place in proximity to 66kV or 132kV underground cables and 66kV 132kV overhead lines - 0800 096 3080

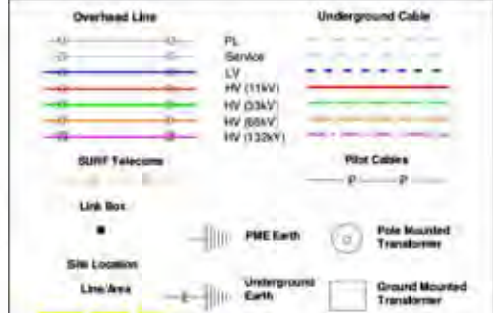

Crown Copyright © All Rights Reserved. Ordnance Survey Licence numbers: 100022488, 100024877 & 100021807.
 WPD Copyright: This copy has been made by or with the authority of Western Power Distribution (WPD) pursuant to Section 47 of the Copyright Designs and Patents Act 1988 unless that Act provides a relevant exception to copyright the copy must not be copied without the prior permission of the copyright owner

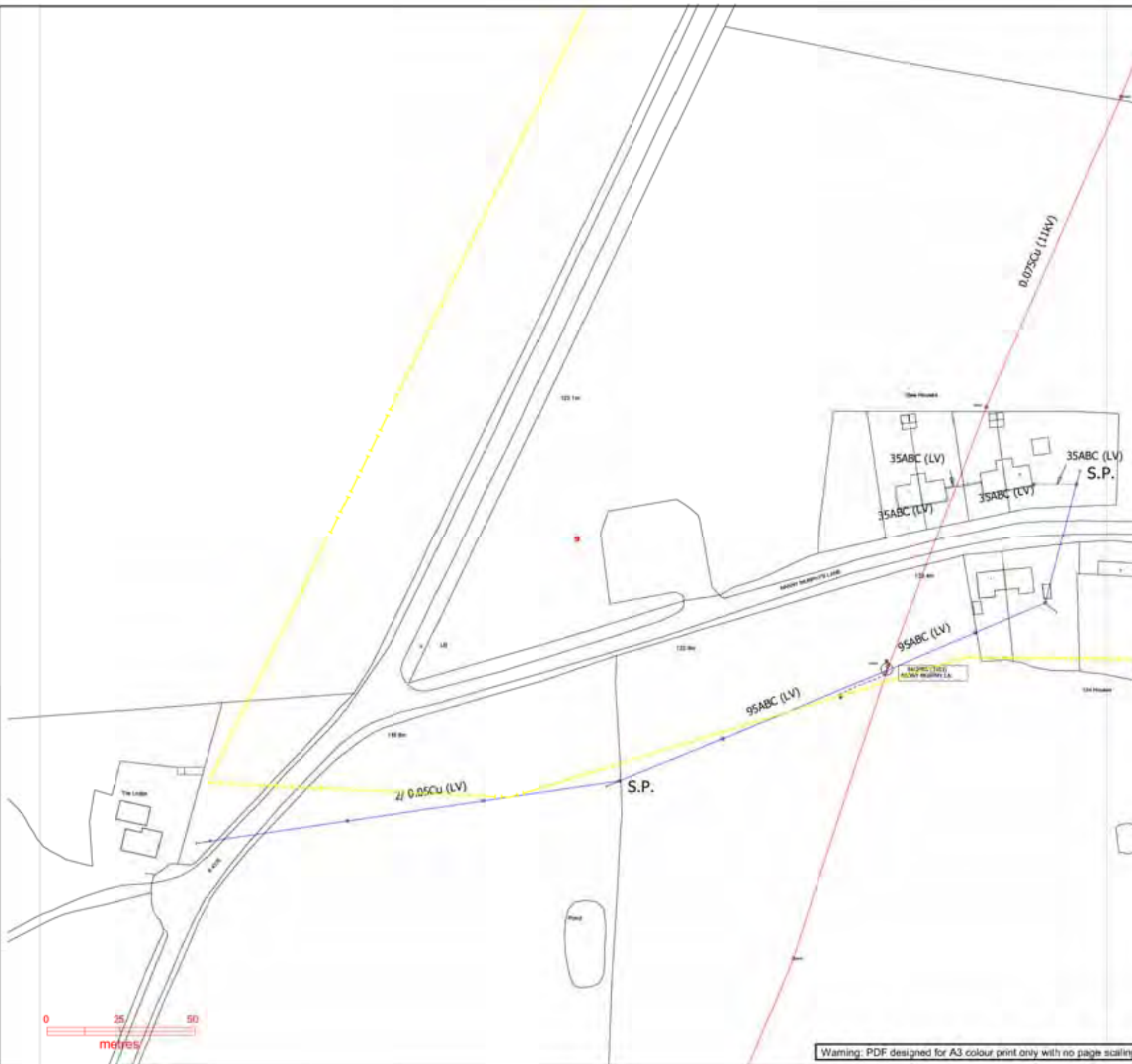

Warning: PDF designed for A3 colour print only with no page scaling.

Contact Us

Mapping Enquiries: All areas 0121 623 9760 General Enquiries: All areas 0800 096 3080

Report damage immediately - KEEP EVERYONE AWAY FROM THE AREA
0800 6723 105

Date Requested: 24/07/2019
Job Reference: 16078203
Site Location: 376271 310481
Requested by: Mr Stephen Sawyer
Your Scheme/Reference: 5P19424-1
Exact Scales:
1:1250 Area or Circle dig site
1:500 Line dig site

IMPORTANT NOTICES

- This information is given as a guide only and its accuracy cannot be guaranteed. Services or recent additions to the network may not be shown.
- Cables, overhead lines & substations owned by other electricity network owners or private companies may be present and may not be shown.
- You should always verify exact locations of cables using a cable locator and by careful use of hand tools in accordance with HSE guidance note HSG47.
- When working within 10m of any overhead electric line you should follow the requirements of HSE Guidance Note GS6.
- For further advice on working near our electricity cables or lines, call our Contact Centre on 0800 096 3080.
- Advice should be sought from the Western Power Distribution Contact Centre for any work that is to take place in proximity to 66kV or 132kV underground cables and 66kV 132kV overhead lines - 0800 096 3080

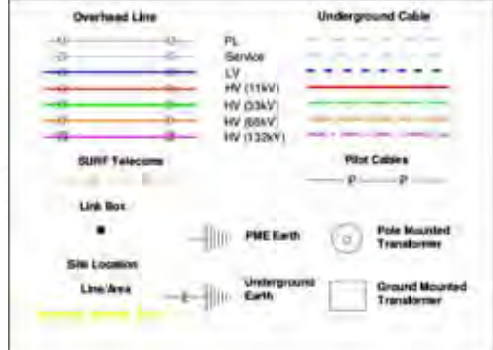

Crown Copyright © All Rights Reserved. Ordnance Survey Licence numbers: 100022488, 100024877 & 100021807.
WPD Copyright: This copy has been made by or with the authority of Western Power Distribution (WPD) pursuant to Section 47 of the Copyright Designs and Patents Act 1988 unless that Act provides a relevant exception to copyright the copy must not be copied without the prior permission of the copyright owner

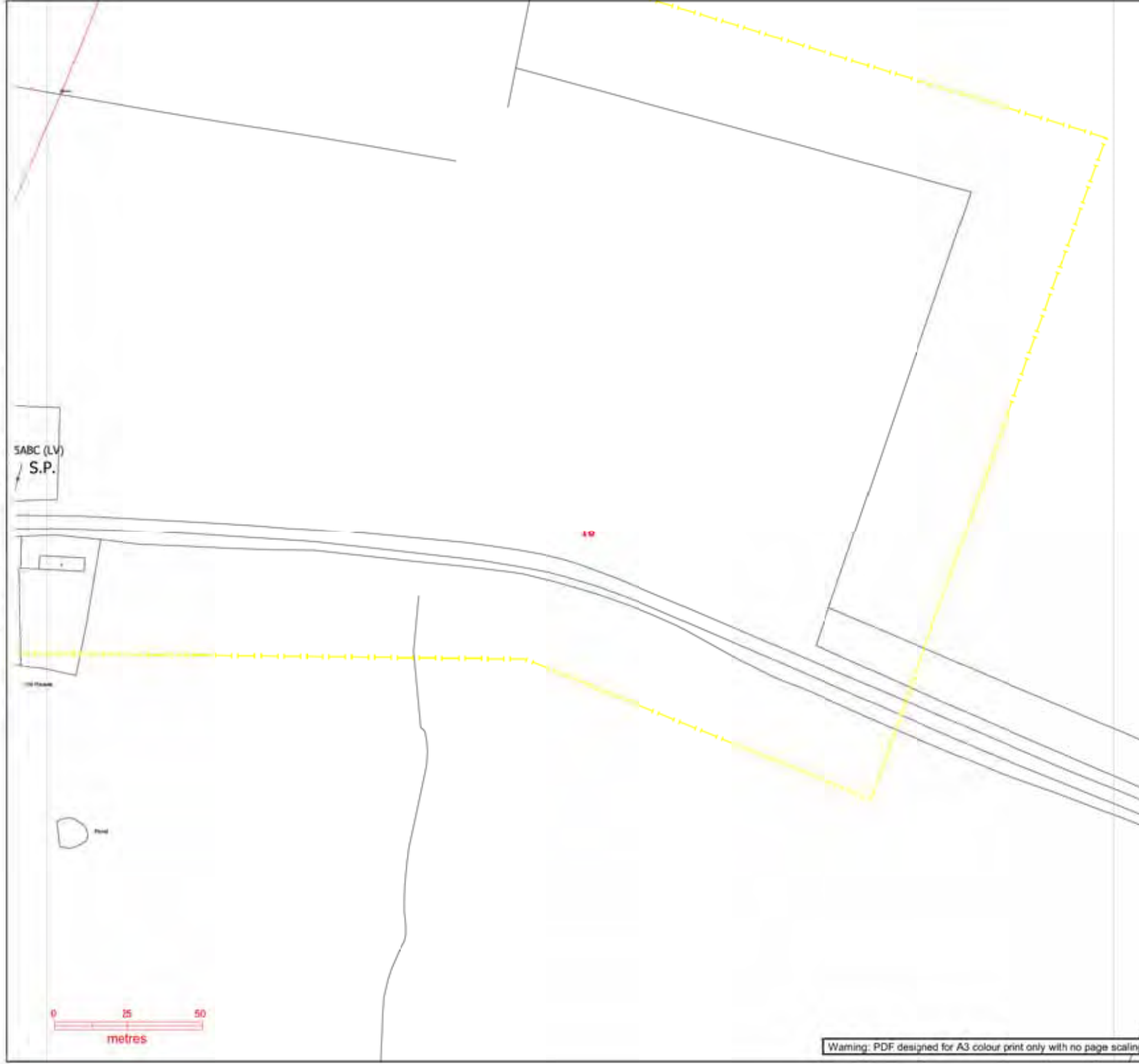

Warning: PDF designed for A3 colour print only with no page scaling.

Plans generated by DigSAFE Pro (lin) software provided by Lamesearchanddig

Our Ref: 16078287 Your Ref: SP19424-2

Wednesday, 24 July 2019

Stephen Sawyer
Technics House Merrow Business Park
Guildford
Surrey
GU4 7WA

Western Power Distribution,
Mapping Centre
Toll End Road
Tipton
West Midlands
United Kingdom
DY4 0HH
www.westernpower.co.uk

Dear Stephen Sawyer

Thank you for your enquiry dated Wednesday, 24 July 2019

I now enclose a copy of our plan showing existing Western Power Distribution (WPD) Electricity / WPD Surf Telecom apparatus in the vicinity of your proposed works. This information is given as a general guide only and its accuracy cannot be guaranteed. Please note that all WPD equipment on site should be assumed to be LIVE until WPD prove otherwise and provide you with confirmation to this effect in writing. Recent additions to our network, or service connections between the main cable and a building or street lamp may not be shown.

Map Response
T 0121 623 9780
WPDMapResponse
@westernpower.co.uk

LinesearchbeforeUdig
Help Desk 0845 437 7365

Damage to underground cables and contact with overhead lines can cause severe injury or may prove fatal. If you are excavating on site in the vicinity of either WPD Electrical apparatus or WPD Surf Telecom apparatus you must comply with the requirements of the following:-

Health & Safety Executive guidance HS(G)47, Avoiding Danger from underground services.

Work taking place in the vicinity of our plant is also regulated under the:-

Electricity at Work Regulations 1989, Health and Safety Act 1974, CDM Regulations 2015.

Safe working procedures should be defined and practiced

Please ensure that the use of mechanical excavators in the vicinity of our plant is kept to a minimum. WPD Surf Telecom ducts contain fibre cables, which are expensive to repair. Therefore, extreme care must be taken whilst working in the vicinity of these ducts, hand digging methods being used to determine their precise position.

If there are overhead lines crossing your site and your proposal involves building works which may infringe the clearance to our overhead system then you should call the relevant general enquiries number (see page 2 of this letter) for advice. Where overhead lines cross your site you must comply with the requirements of Health & Safety Executive guidance as laid down in GS6, Avoidance of Danger from Overhead Electric Lines.

Western Power Distribution PLC
South West - 02366894
South Wales - 02366985
East Midlands - 02366923
West Midlands - 03600574

Where diversions to WPD apparatus are needed to allow change to occur on site, the cost of these alterations may be charged to the persons responsible for the works.

If you require advice in connection with your proposals please contact the relevant general enquiries number (see page 2 of this letter)

Registered in
England and Wales

Following consultation the local Western Power Distribution team will where necessary prepare detailed proposals and provide a quotation for any necessary alterations and/or development of our equipment on the site.

Registered Office:
Avonbank
Feeder Road
Bristol
BS2 0TB

Yours sincerely
WPD Map Response Team

Contact Us

Emergency or Power Supply issues

In an emergency call 105, 24 hours a day.

Mapping Enquiries

If you have an enquiry relating to this letter or the attached map plan, please contact us using the following information:

Telephone 0121 623 9780
Email WPDMapResponse@westernpower.co.uk

General Enquiries

If you have a general enquiry, please call us on the following telephone number:

All areas 0800 096 3080

LinesearchbeforeUdig

If you have an enquiry relating to the use of the LinesearchbeforeUdig website please contact LinesearchbeforeUdig using the following information:

Telephone 0845 437 7365
Email enquiries@linesearchbeforeudig.co.uk
Website www.linesearchbeforeudig.co.uk

Steps to help keep you safe

- **If you are working within 10 metres of our 33kV, 56kV, 132kV underground electricity cables or within 10 metres of an overhead electricity line you should call the relevant General Enquiries for free safety advice.**

Safety Documents – please download our informative safety documents to help ensure that you, your staff and the public are kept safe whilst working in the vicinity of electricity.

<https://www.westernpower.co.uk/customers-and-community/health-safety/public-safety-advice>

- **Make sure you have up to date plans** - remember that recent additions to our network or service connections between the main cable and a building or street lamp may not be shown.
- **Look for signs of service cables** - an electricity meter box or nearby streetlamp may give you an indication that service cables are present in your area of work.
- **Non WPD Network** - electricity cables, lines and equipment owned by others may also be present in addition to WPD network. They are unlikely to be shown on our plans.
- **Use a cable locator** - trace electricity cables and mark the position of them using paint or other waterproof marking on the ground.
- **Hand dig trial holes** - to confirm the position of cables in close proximity to your area of your work and use spades and shovels rather than picks, pins or forks.
- **Have an emergency plan** - so that everyone working on site understands what to do in the event of an underground electricity cable being damaged or contact being made with an overhead electricity line.
- **If you are working within 10 metres** of an overhead electricity line then it may be necessary for you to erect warning signs and markers, or height restriction goal posts. Ensure that you comply with the requirements of Health & Safety Executive guidance laid down in GS6, Avoidance of Danger from Overhead Electric Lines.
- **If you are erecting a structure** that could allow anyone standing on it, or its access device (ladder, scaffold, MEWP), to come within 3m of any overhead electric line then **you must inform us**. This is your duty and a legal requirement under the Electricity Safety, Quality & Continuity Regulations 2002.
- **If you cannot work safely** around the underground electricity cable or overhead electricity line, then you may need to get it moved to allow your works to go ahead. Call the general enquiry numbers above for guidance.
- **It is possible that cables or pipes may be embedded in concrete** - electricity cables embedded in concrete **MUST** be made 'dead' by Western Power Distribution or the cable owner before the concrete is broken out. Alternatively, another safe way of working should be agreed.

Cables are sometimes covered by tiles or a marker tape - these can be concrete, polythene or earthenware and are a useful early warning of the presence of cables; you should avoid disturbing any tiles or tape to expose the cable. Not all cables have these warning indicators.

Contact Us

Mapping Enquiries: All areas 0121 623 9760 General Enquiries: All areas 0800 096 3080

Report damage immediately - KEEP EVERYONE AWAY FROM THE AREA
0800 6723 105

Date Requested: 24/07/2019
Job Reference: 16078287
Site Location: 377434 310438
Requested by: Mr Stephen Sawyer
Your Scheme/Reference: 5P19424-2
Exact Scales:
1:1250 Area or Circle dig site
1:500 Line dig site

IMPORTANT NOTICES

- This information is given as a guide only and its accuracy cannot be guaranteed. Services or recent additions to the network may not be shown.
- Cables, overhead lines & substations owned by other electricity network owners or private companies may be present and may not be shown.
- You should always verify exact locations of cables using a cable locator and by careful use of hand tools in accordance with HSE guidance note HSG47.
- When working within 10m of any overhead electric line you should follow the requirements of HSE Guidance Note GS6.
- For further advice on working near our electricity cables or lines, call our Contact Centre on 0800 096 3080.
- Advice should be sought from the Western Power Distribution Contact Centre for any work that is to take place in proximity to 66kV or 132kV underground cables and 66kV 132kV overhead lines – 0800 096 3080

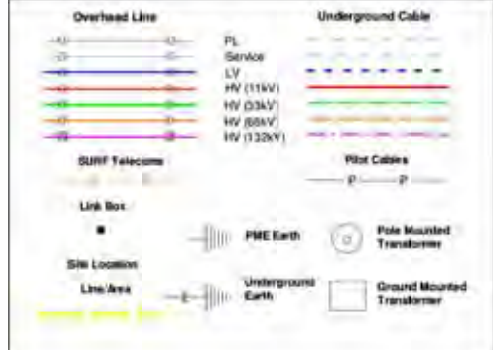

Crown Copyright © All Rights Reserved. Ordnance Survey Licence numbers: 100022488, 100024877 & 100021807.
WPD Copyright: This copy has been made by or with the authority of Western Power Distribution (WPD) pursuant to Section 47 of the Copyright Designs and Patents Act 1988 unless that Act provides a relevant exception to copyright the copy must not be copied without the prior permission of the copyright owner

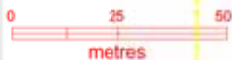

Contact Us

Mapping Enquiries: All areas 0121 623 9760 General Enquiries: All areas 0800 096 3080

**Report damage immediately - KEEP EVERYONE AWAY FROM THE AREA
0800 6723 105**

Date Requested: 24/07/2019
Job Reference: 16078287
Site Location: 377434 310438
Requested by: Mr Stephen Sawyer
Your Scheme/Reference: SP19424-2
Exact Scales:
1:1250 Area or Circle dig site
1:500 Line dig site

IMPORTANT NOTICES

- This information is given as a guide only and its accuracy cannot be guaranteed. Services or recent additions to the network may not be shown.
- Cables, overhead lines & substations owned by other electricity network owners or private companies may be present and may not be shown.
- You should always verify exact locations of cables using a cable locator and by careful use of hand tools in accordance with HSE guidance note HSG47.
- When working within 10m of any overhead electric line you should follow the requirements of HSE Guidance Note GS6.
- For further advice on working near our electricity cables or lines, call our Contact Centre on 0800 096 3080.
- Advice should be sought from the Western Power Distribution Contact Centre for any work that is to take place in proximity to 66kV or 132kV underground cables and 66kV 132kV overhead lines - 0800 096 3080

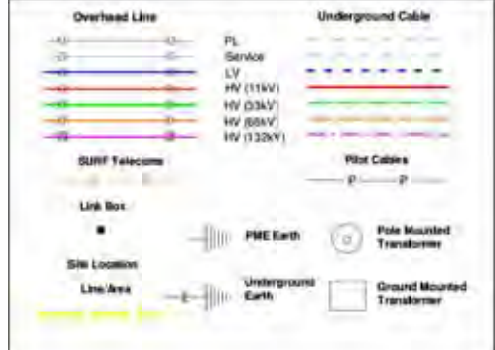

Crown Copyright © All Rights Reserved. Ordnance Survey Licence numbers: 100022488, 100024877 & 100021807.
WPD Copyright: This copy has been made by or with the authority of Western Power Distribution (WPD) pursuant to Section 47 of the Copyright Designs and Patents Act 1988 unless that Act provides a relevant exception to copyright the copy must not be copied without the prior permission of the copyright owner



Warning: PDF designed for A3 colour print only with no page scaling.

Plans generated by DigSAFE Plus (iii) software provided by Linssearchbeforeudig

Contact Us

Mapping Enquiries: All areas 0121 623 9760 General Enquiries: All areas 0800 096 3080

Report damage immediately - KEEP EVERYONE AWAY FROM THE AREA
0800 6723 105

Date Requested: 24/07/2019
Job Reference: 16078287
Site Location: 377434 310438
Requested by: Mr Stephen Sawyer
Your Scheme/Reference: 5P19424-2
Exact Scales:
1:1250 Area or Circle dig site
1:500 Line dig site

IMPORTANT NOTICES

- This information is given as a guide only and its accuracy cannot be guaranteed. Services or recent additions to the network may not be shown.
- Cables, overhead lines & substations owned by other electricity network owners or private companies may be present and may not be shown.
- You should always verify exact locations of cables using a cable locator and by careful use of hand tools in accordance with HSE guidance note HSG47.
- When working within 10m of any overhead electric line you should follow the requirements of HSE Guidance Note GS6.
- For further advice on working near our electricity cables or lines, call our Contact Centre on 0800 096 3080.
- Advice should be sought from the Western Power Distribution Contact Centre for any work that is to take place in proximity to 66kV or 132kV underground cables and 66kV 132kV overhead lines - 0800 096 3080

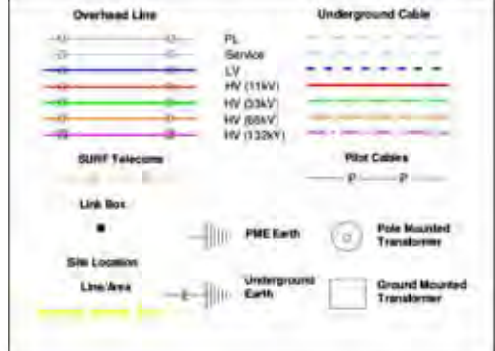

Crown Copyright © All Rights Reserved. Ordnance Survey Licence numbers: 100022488, 100024877 & 100021807.
WPD Copyright: This copy has been made by or with the authority of Western Power Distribution (WPD) pursuant to Section 47 of the Copyright Designs and Patents Act 1988 unless that Act provides a relevant exception to copyright the copy must not be copied without the prior permission of the copyright owner

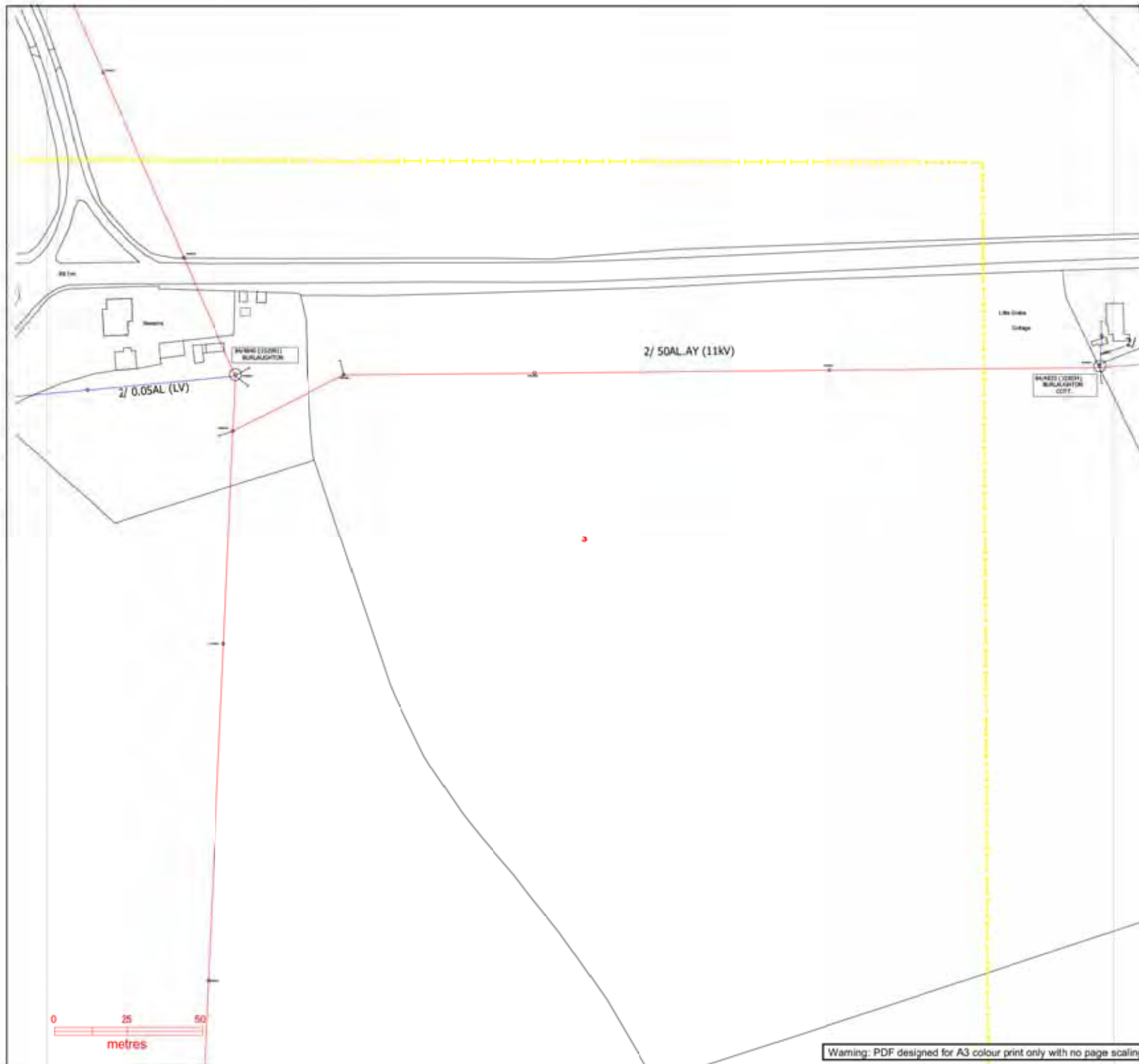

Warning: PDF designed for A3 colour print only with no page scaling.

Plans generated by DigSAFE Plus (tm) software provided by Linssearchbeforeudig

Contact Us

Mapping Enquiries: All areas 0121 623 9780 General Enquiries: All areas 0800 096 3080

Report damage immediately - KEEP EVERYONE AWAY FROM THE AREA
0800 6723 105

Date Requested: 24/07/2019
Job Reference: 16078287
Site Location: 377434 310438
Requested by: Mr Stephen Sawyer
Your Scheme/Reference: 5P19424-2
Exact Scales:
1:1250 Area or Circle dig site
1:500 Line dig site

IMPORTANT NOTICES

- This information is given as a guide only and its accuracy cannot be guaranteed. Services or recent additions to the network may not be shown.
- Cables, overhead lines & substations owned by other electricity network owners or private companies may be present and may not be shown.
- You should always verify exact locations of cables using a cable locator and by careful use of hand tools in accordance with HSE guidance note HSG47.
- When working within 10m of any overhead electric line you should follow the requirements of HSE Guidance Note GS6.
- For further advice on working near our electricity cables or lines, call our Contact Centre on 0800 096 3080.
- Advice should be sought from the Western Power Distribution Contact Centre for any work that is to take place in proximity to 66kV or 132kV underground cables and 66kV 132kV overhead lines - 0800 096 3080

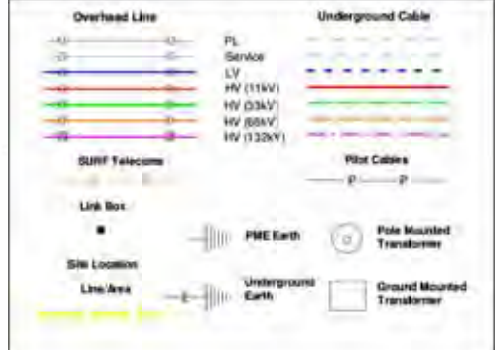

Crown Copyright © All Rights Reserved. Ordnance Survey Licence numbers: 100022488, 100024877 & 100021807.
WPD Copyright: This copy has been made by or with the authority of Western Power Distribution (WPD) pursuant to Section 47 of the Copyright Designs and Patents Act 1988 unless that Act provides a relevant exception to copyright the copy must not be copied without the prior permission of the copyright owner



Warning: PDF designed for A3 colour print only with no page scaling.

Plans generated by DigSAFE Pro (tm) software provided by Linesearchbeforeudig

Contact Us

Mapping Enquiries: All areas 0121 623 9760 General Enquiries: All areas 0800 096 3080

Report damage immediately - KEEP EVERYONE AWAY FROM THE AREA
0800 6723 105

Date Requested: 24/07/2019
Job Reference: 16078287
Site Location: 377434 310438
Requested by: Mr Stephen Sawyer
Your Scheme/Reference: 5P19424-2
Exact Scales:
1:1250 Area or Circle dig site
1:500 Line dig site

IMPORTANT NOTICES

- This information is given as a guide only and its accuracy cannot be guaranteed. Services or recent additions to the network may not be shown.
- Cables, overhead lines & substations owned by other electricity network owners or private companies may be present and may not be shown.
- You should always verify exact locations of cables using a cable locator and by careful use of hand tools in accordance with HSE guidance note HSG47.
- When working within 10m of any overhead electric line you should follow the requirements of HSE Guidance Note GS6.
- For further advice on working near our electricity cables or lines, call our Contact Centre on 0800 096 3080.
- Advice should be sought from the Western Power Distribution Contact Centre for any work that is to take place in proximity to 66kV or 132kV underground cables and 66kV 132kV overhead lines - 0800 096 3080

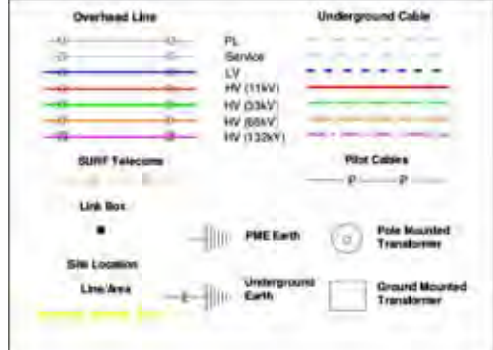

Crown Copyright © All Rights Reserved. Ordnance Survey Licence numbers: 100022488, 100024877 & 100021807.
WPD Copyright: This copy has been made by or with the authority of Western Power Distribution (WPD) pursuant to Section 47 of the Copyright Designs and Patents Act 1988 unless that Act provides a relevant exception to copyright the copy must not be copied without the prior permission of the copyright owner



Contact Us

Mapping Enquiries: All areas 0121 623 9780 General Enquiries: All areas 0800 096 3080

Report damage immediately - KEEP EVERYONE AWAY FROM THE AREA
0800 6723 105

Date Requested: 24/07/2019
Job Reference: 16078287
Site Location: 377434 310438
Requested by: Mr Stephen Sawyer
Your Scheme/Reference: SP19424-2
Exact Scales:
1:1250 Area or Circle dig site
1:500 Line dig site

IMPORTANT NOTICES

- This information is given as a guide only and its accuracy cannot be guaranteed. Services or recent additions to the network may not be shown.
- Cables, overhead lines & substations owned by other electricity network owners or private companies may be present and may not be shown.
- You should always verify exact locations of cables using a cable locator and by careful use of hand tools in accordance with HSE guidance note HSG47.
- When working within 10m of any overhead electric line you should follow the requirements of HSE Guidance Note GS6.
- For further advice on working near our electricity cables or lines, call our Contact Centre on 0800 096 3080.
- Advice should be sought from the Western Power Distribution Contact Centre for any work that is to take place in proximity to 66kV or 132kV underground cables and 66kV 132kV overhead lines - 0800 096 3080

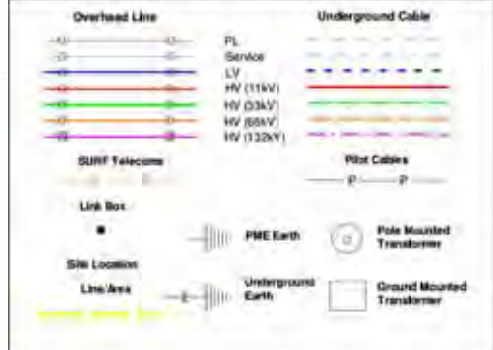

Crown Copyright © All Rights Reserved. Ordnance Survey Licence numbers: 100022488, 100024877 & 100021807.
WPD Copyright: This copy has been made by or with the authority of Western Power Distribution (WPD) pursuant to Section 47 of the Copyright Designs and Patents Act 1988 unless that Act provides a relevant exception to copyright the copy must not be copied without the prior permission of the copyright owner

0.05Cu (11kV)

0.05Cu (11kV)



Contact Us

Mapping Enquiries: All areas 0121 623 9760 General Enquiries: All areas 0800 096 3080

Report damage immediately - KEEP EVERYONE AWAY FROM THE AREA
0800 6723 105

Date Requested: 24/07/2019
Job Reference: 16078287
Site Location: 377434 310438
Requested by: Mr Stephen Sawyer
Your Scheme/Reference: 5P19424-2
Exact Scales:
1:1250 Area or Circle dig site
1:500 Line dig site

IMPORTANT NOTICES

- This information is given as a guide only and its accuracy cannot be guaranteed. Services or recent additions to the network may not be shown.
- Cables, overhead lines & substations owned by other electricity network owners or private companies may be present and may not be shown.
- You should always verify exact locations of cables using a cable locator and by careful use of hand tools in accordance with HSE guidance note HSG47.
- When working within 10m of any overhead electric line you should follow the requirements of HSE Guidance Note GS6.
- For further advice on working near our electricity cables or lines, call our Contact Centre on 0800 096 3080.
- Advice should be sought from the Western Power Distribution Contact Centre for any work that is to take place in proximity to 66kV or 132kV underground cables and 66kV 132kV overhead lines - 0800 096 3080

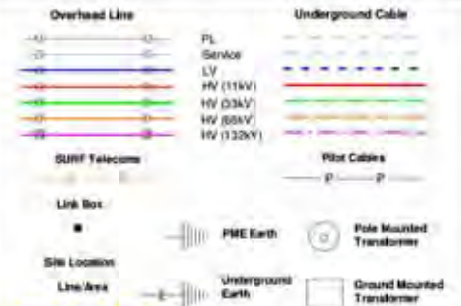

Crown Copyright © All Rights Reserved. Ordnance Survey Licence numbers: 100022488, 100024877 & 100021807.
WPD Copyright: This copy has been made by or with the authority of Western Power Distribution (WPD) pursuant to Section 47 of the Copyright Designs and Patents Act 1988 unless that Act provides a relevant exception to copyright the copy must not be copied without the prior permission of the copyright owner

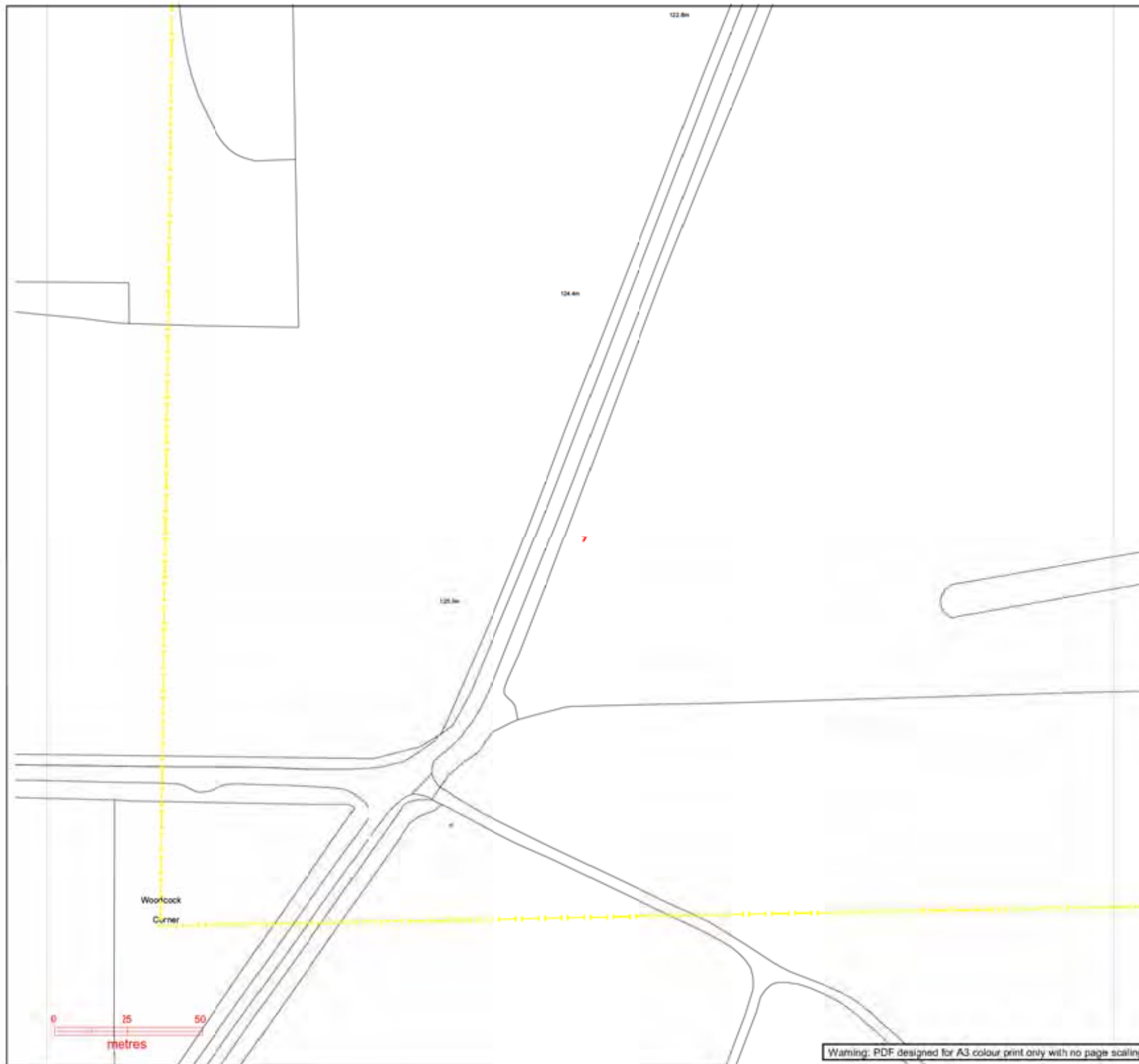

Warning: PDF designed for A3 colour print only with no page scaling.

Contact Us

Mapping Enquiries: All areas 0121 623 9760 General Enquiries: All areas 0800 096 3080

Report damage immediately - KEEP EVERYONE AWAY FROM THE AREA
0800 6723 105

Date Requested: 24/07/2019
Job Reference: 16078287
Site Location: 377434 310438
Requested by: Mr Stephen Sawyer
Your Scheme/Reference: 5P19424-2
Exact Scales:
1:1250 Area or Circle dig site
1:500 Line dig site

IMPORTANT NOTICES

- This information is given as a guide only and its accuracy cannot be guaranteed. Services or recent additions to the network may not be shown.
- Cables, overhead lines & substations owned by other electricity network owners or private companies may be present and may not be shown.
- You should always verify exact locations of cables using a cable locator and by careful use of hand tools in accordance with HSE guidance note HSG47.
- When working within 10m of any overhead electric line you should follow the requirements of HSE Guidance Note GS6.
- For further advice on working near our electricity cables or lines, call our Contact Centre on 0800 096 3080.
- Advice should be sought from the Western Power Distribution Contact Centre for any work that is to take place in proximity to 66kV or 132kV underground cables and 66kV 132kV overhead lines - 0800 096 3080

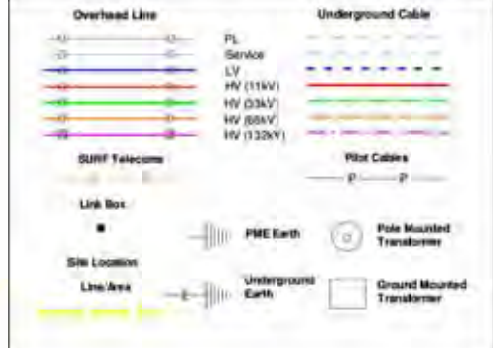

Crown Copyright © All Rights Reserved. Ordnance Survey Licence numbers: 100022488, 100024877 & 100021807.
WPD Copyright: This copy has been made by or with the authority of Western Power Distribution (WPD) pursuant to Section 47 of the Copyright Designs and Patents Act 1988 unless that Act provides a relevant exception to copyright the copy must not be copied without the prior permission of the copyright owner



Contact Us

Mapping Enquiries: All areas 0121 623 9780 General Enquiries: All areas 0800 096 3080

Report damage immediately - KEEP EVERYONE AWAY FROM THE AREA
0800 6723 105

Date Requested: 24/07/2019
Job Reference: 16078287
Site Location: 377434 310438
Requested by: Mr Stephen Sawyer
Your Scheme/Reference: SP19424-2
Exact Scales:
1:1250 Area or Circle dig site
1:500 Line dig site

IMPORTANT NOTICES

- This information is given as a guide only and its accuracy cannot be guaranteed. Services or recent additions to the network may not be shown.
- Cables, overhead lines & substations owned by other electricity network owners or private companies may be present and may not be shown.
- You should always verify exact locations of cables using a cable locator and by careful use of hand tools in accordance with HSE guidance note HSG47.
- When working within 10m of any overhead electric line you should follow the requirements of HSE Guidance Note GS6.
- For further advice on working near our electricity cables or lines, call our Contact Centre on 0800 096 3080.
- Advice should be sought from the Western Power Distribution Contact Centre for any work that is to take place in proximity to 66kV or 132kV underground cables and 66kV 132kV overhead lines - 0800 096 3080

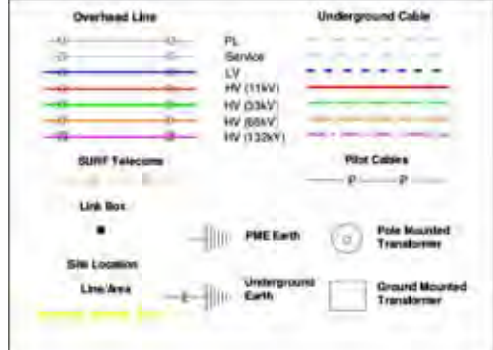

Crown Copyright © All Rights Reserved. Ordnance Survey Licence numbers: 100022488, 100024877 & 100021807.
WPD Copyright: This copy has been made by or with the authority of Western Power Distribution (WPD) pursuant to Section 47 of the Copyright Designs and Patents Act 1988 unless that Act provides a relevant exception to copyright the copy must not be copied without the prior permission of the copyright owner

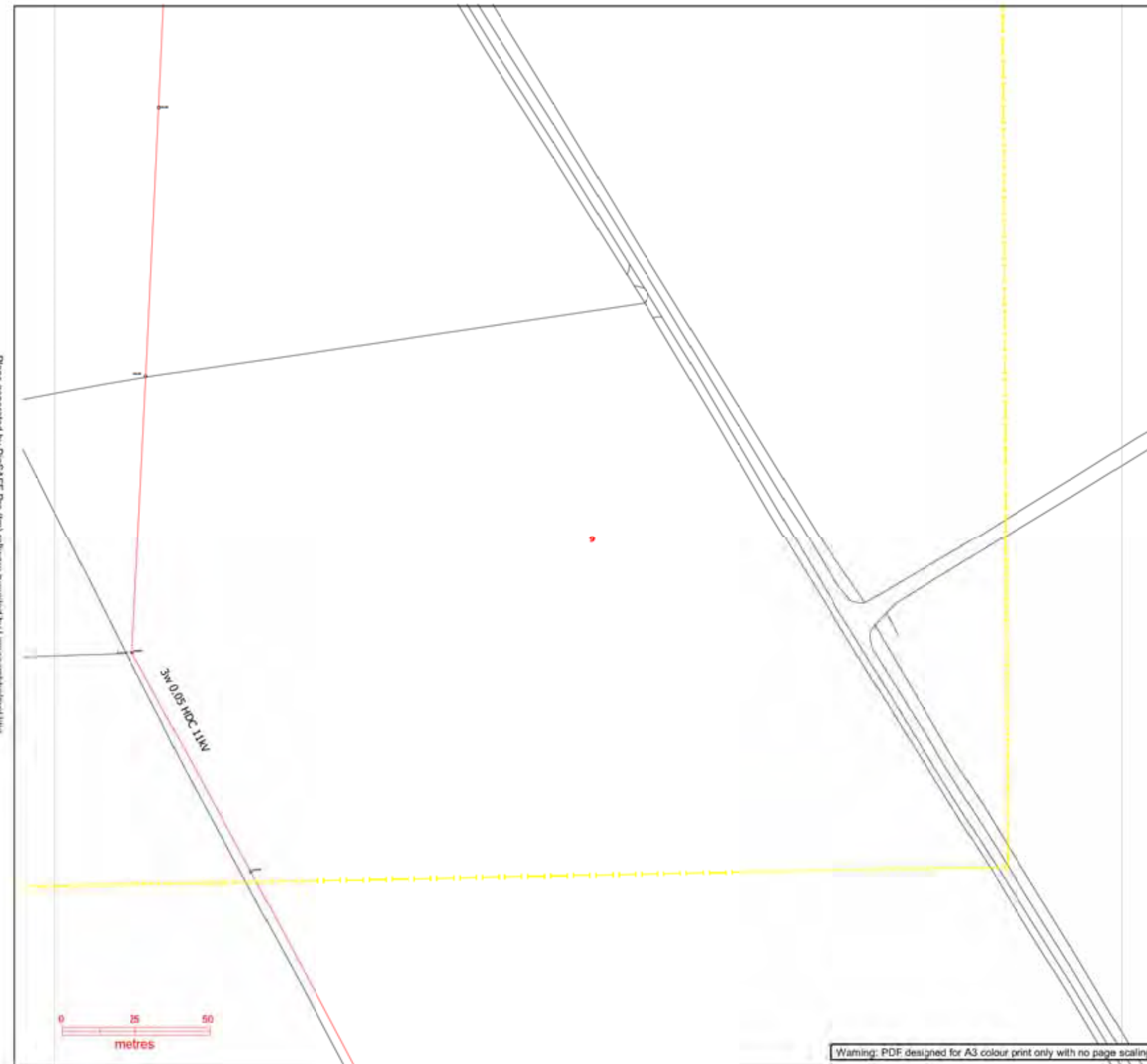

Warning: PDF designed for A3 colour print only with no page scaling

Plans generated by DigSAFE Pro (tm) software provided by Lamesar@clandon.co.uk

Our Ref: 16078326 Your Ref: SP19424-3

Wednesday, 24 July 2019

Stephen Sawyer
Technics House Merrow Business Park
Guildford
Surrey
GU4 7WA

Western Power Distribution,
Mapping Centre
Toll End Road
Tipton
West Midlands
United Kingdom
DY4 0HH
www.westernpower.co.uk

Dear Stephen Sawyer

Thank you for your enquiry dated Wednesday, 24 July 2019

I now enclose a copy of our plan showing existing Western Power Distribution (WPD) Electricity / WPD Surf Telecom apparatus in the vicinity of your proposed works. This information is given as a general guide only and its accuracy cannot be guaranteed. Please note that all WPD equipment on site should be assumed to be LIVE until WPD prove otherwise and provide you with confirmation to this effect in writing. Recent additions to our network, or service connections between the main cable and a building or street lamp may not be shown.

Map Response
T 0121 623 9780
WPDMapResponse
@westernpower.co.uk

LinesearchbeforeUdig
Help Desk 0845 437 7365

Damage to underground cables and contact with overhead lines can cause severe injury or may prove fatal. If you are excavating on site in the vicinity of either WPD Electrical apparatus or WPD Surf Telecom apparatus you must comply with the requirements of the following:-

Health & Safety Executive guidance HS(G)47, Avoiding Danger from underground services.

Work taking place in the vicinity of our plant is also regulated under the:-

Electricity at Work Regulations 1989, Health and Safety Act 1974, CDM Regulations 2015.

Safe working procedures should be defined and practiced

Please ensure that the use of mechanical excavators in the vicinity of our plant is kept to a minimum. WPD Surf Telecom ducts contain fibre cables, which are expensive to repair. Therefore, extreme care must be taken whilst working in the vicinity of these ducts, hand digging methods being used to determine their precise position.

If there are overhead lines crossing your site and your proposal involves building works which may infringe the clearance to our overhead system then you should call the relevant general enquiries number (see page 2 of this letter) for advice. Where overhead lines cross your site you must comply with the requirements of Health & Safety Executive guidance as laid down in GS6, Avoidance of Danger from Overhead Electric Lines.

Western Power Distribution PLC
South West - 02366894
South Wales - 02366985
East Midlands - 02366923
West Midlands - 03600574

Where diversions to WPD apparatus are needed to allow change to occur on site, the cost of these alterations may be charged to the persons responsible for the works.

If you require advice in connection with your proposals please contact the relevant general enquiries number (see page 2 of this letter)

Registered in
England and Wales

Following consultation the local Western Power Distribution team will where necessary prepare detailed proposals and provide a quotation for any necessary alterations and/or development of our equipment on the site.

Registered Office:
Avonbank
Feeder Road
Bristol
BS2 0TB

Yours sincerely
WPD Map Response Team

Contact Us

Emergency or Power Supply issues

In an emergency call 105, 24 hours a day.

Mapping Enquiries

If you have an enquiry relating to this letter or the attached map plan, please contact us using the following information:

Telephone 0121 623 9780
Email WPDMapResponse@westernpower.co.uk

General Enquiries

If you have a general enquiry, please call us on the following telephone number:

All areas 0800 096 3080

LinesearchbeforeUdig

If you have an enquiry relating to the use of the LinesearchbeforeUdig website please contact LinesearchbeforeUdig using the following information:

Telephone 0845 437 7365
Email enquiries@linesearchbeforeudig.co.uk
Website www.linesearchbeforeudig.co.uk

Steps to help keep you safe

- If you are working within 10 metres of our 33kV, 56kV, 132kV underground electricity cables or within 10 metres of an overhead electricity line you should call the relevant General Enquiries for free safety advice.

Safety Documents – please download our informative safety documents to help ensure that you, your staff and the public are kept safe whilst working in the vicinity of electricity.

<https://www.westernpower.co.uk/customers-and-community/health-safety/public-safety-advice>

- **Make sure you have up to date plans** - remember that recent additions to our network or service connections between the main cable and a building or street lamp may not be shown.
- **Look for signs of service cables** - an electricity meter box or nearby streetlamp may give you an indication that service cables are present in your area of work.
- **Non WPD Network** - electricity cables, lines and equipment owned by others may also be present in addition to WPD network. They are unlikely to be shown on our plans.
- **Use a cable locator** - trace electricity cables and mark the position of them using paint or other waterproof marking on the ground.
- **Hand dig trial holes** - to confirm the position of cables in close proximity to your area of your work and use spades and shovels rather than picks, pins or forks.
- **Have an emergency plan** - so that everyone working on site understands what to do in the event of an underground electricity cable being damaged or contact being made with an overhead electricity line.
- **If you are working within 10 metres** of an overhead electricity line then it may be necessary for you to erect warning signs and markers, or height restriction goal posts. Ensure that you comply with the requirements of Health & Safety Executive guidance laid down in GS6, Avoidance of Danger from Overhead Electric Lines.
- **If you are erecting a structure** that could allow anyone standing on it, or its access device (ladder, scaffold, MEWP), to come within 3m of any overhead electric line then **you must inform us**. This is your duty and a legal requirement under the Electricity Safety, Quality & Continuity Regulations 2002.
- **If you cannot work safely** around the underground electricity cable or overhead electricity line, then you may need to get it moved to allow your works to go ahead. Call the general enquiry numbers above for guidance.
- **It is possible that cables or pipes may be embedded in concrete** - electricity cables embedded in concrete MUST be made 'dead' by Western Power Distribution or the cable owner before the concrete is broken out. Alternatively, another safe way of working should be agreed.

Cables are sometimes covered by tiles or a marker tape - these can be concrete, polythene or earthenware and are a useful early warning of the presence of cables; you should avoid disturbing any tiles or tape to expose the cable. Not all cables have these warning indicators.

Safety Documents:

<https://www.westernpower.co.uk/customers-and-community/health-safety/public-safety-advice>

Contact Us

Mapping Enquiries: All areas: 0121 623 9780
General Enquiries: All areas: 0800 096 3080

Report damage immediately - KEEP EVERYONE AWAY FROM THE AREA
 0800 6723 105

Date Requested: 24/07/2019
 Job Reference: 16078326
 Site Location: 378429 310450
 Requested by: Mr Stephen Sawyer
 Your Scheme/Reference: SP19424-3
 Exact Scales:
 1:1250 Area or Circle dig site
 1:500 Line dig site

IMPORTANT NOTICES

- This information is given as a guide only and its accuracy cannot be guaranteed. Services or recent additions to the network may not be shown.
- Cables, overhead lines & substations owned by other electricity network owners or private companies may be present and may not be shown.
- You should always verify exact locations of cables using a cable locator and by careful use of hand tools in accordance with HSE guidance note HSG47.
- When working within 10m of any overhead electric line you should follow the requirements of HSE Guidance Note GS6.
- For further advice on working near our electricity cables or lines, call our Contact Centre on 0800 096 3080.
- Advice should be sought from the Western Power Distribution Contact Centre for any work that is to take place in proximity to 66kV or 132kV underground cables and 66kV 132kV overhead lines - 0800 096 3080

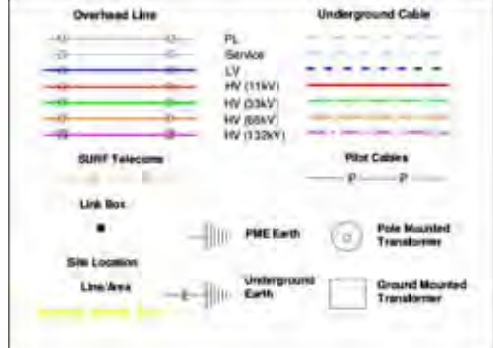

Crown Copyright © All Rights Reserved. Ordnance Survey Licence numbers: 100022488, 100024877 & 100021807.
 WPD Copyright: This copy has been made by or with the authority of Western Power Distribution (WPD) pursuant to Section 47 of the Copyright Designs and Patents Act 1988 unless that Act provides a relevant exception to copyright the copy must not be copied without the prior permission of the copyright owner

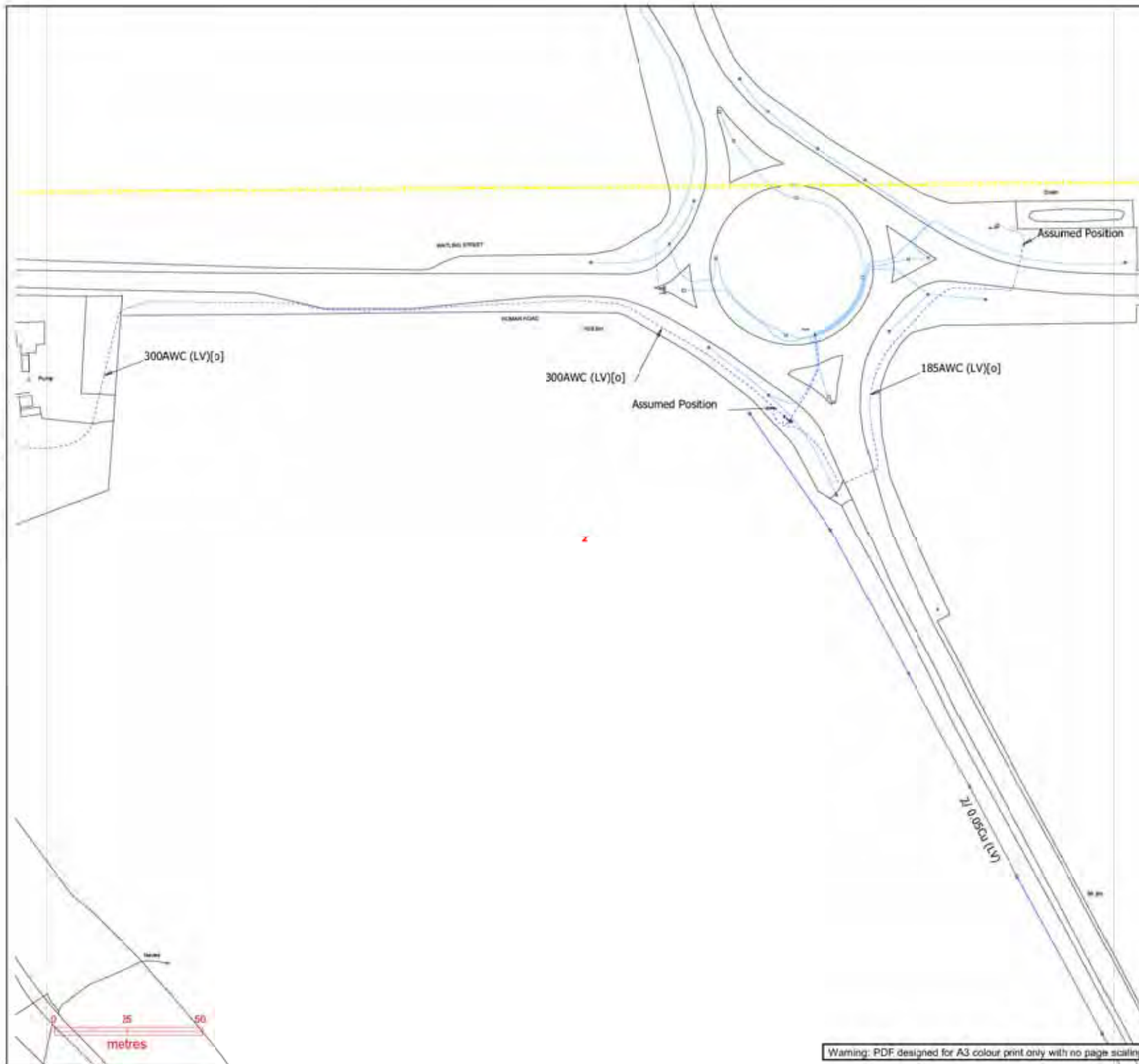

Plans generated by DigSAFE Pro (iii) software provided by Linssearchbeforeudig

Contact Us

Mapping Enquiries: All areas 0121 623 9760 General Enquiries: All areas 0800 096 3080

**Report damage immediately - KEEP EVERYONE AWAY FROM THE AREA
0800 6723 105**

Date Requested: 24/07/2019
 Job Reference: 16078326
 Site Location: 378429 310450
 Requested by: Mr Stephen Sawyer
 Your Scheme/Reference: 5P19424-3
 Exact Scales:
 1:1250 Area or Circle dig site
 1:500 Line dig site

IMPORTANT NOTICES

- This information is given as a guide only and its accuracy cannot be guaranteed. Services or recent additions to the network may not be shown.
- Cables, overhead lines & substations owned by other electricity network owners or private companies may be present and may not be shown.
- You should always verify exact locations of cables using a cable locator and by careful use of hand tools in accordance with HSE guidance note HSG47.
- When working within 10m of any overhead electric line you should follow the requirements of HSE Guidance Note GS6.
- For further advice on working near our electricity cables or lines, call our Contact Centre on 0800 096 3080.
- Advice should be sought from the Western Power Distribution Contact Centre for any work that is to take place in proximity to 66kV or 132kV underground cables and 66kV 132kV overhead lines – 0800 096 3080

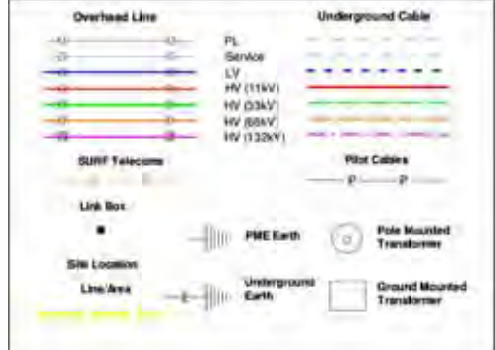

Crown Copyright © All Rights Reserved. Ordnance Survey Licence numbers: 100022488, 100024877 & 100021807.
 WPD Copyright: This copy has been made by or with the authority of Western Power Distribution (WPD) pursuant to Section 47 of the Copyright Designs and Patents Act 1988 unless that Act provides a relevant exception to copyright the copy must not be copied without the prior permission of the copyright owner

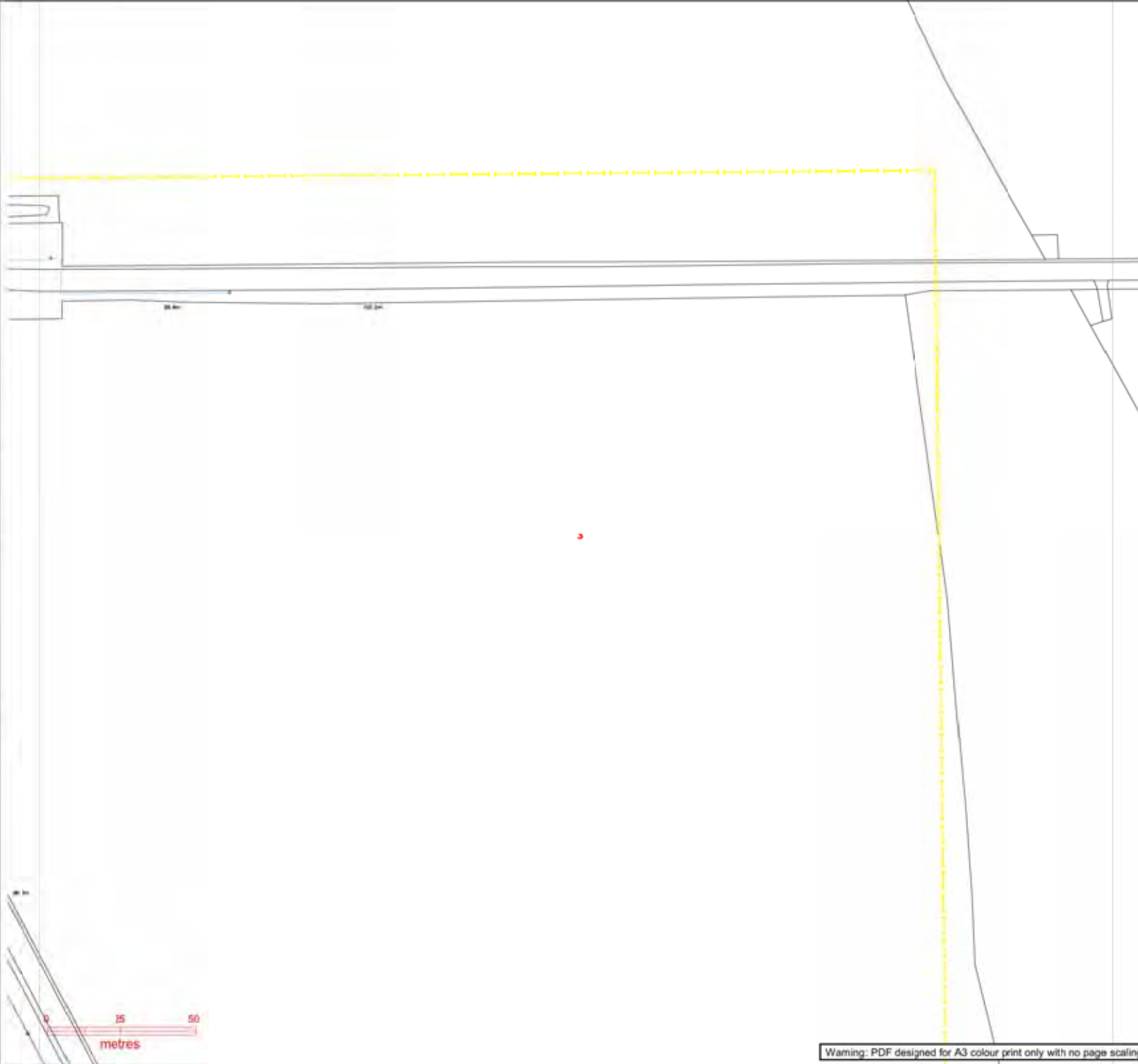

Contact Us

Mapping Enquiries: All areas 0121 623 9760 General Enquiries: All areas 0800 096 3080

Report damage immediately - KEEP EVERYONE AWAY FROM THE AREA
0800 6723 105

Date Requested: 24/07/2019
Job Reference: 16078326
Site Location: 378429 310450
Requested by: Mr Stephen Sawyer
Your Scheme/Reference: 5P19424-3
Exact Scales:
1:1250 Area or Circle dig site
1:500 Line dig site

IMPORTANT NOTICES

- This information is given as a guide only and its accuracy cannot be guaranteed. Services or recent additions to the network may not be shown.
- Cables, overhead lines & substations owned by other electricity network owners or private companies may be present and may not be shown.
- You should always verify exact locations of cables using a cable locator and by careful use of hand tools in accordance with HSE guidance note HSG47.
- When working within 10m of any overhead electric line you should follow the requirements of HSE Guidance Note GS6.
- For further advice on working near our electricity cables or lines, call our Contact Centre on 0800 096 3080.
- Advice should be sought from the Western Power Distribution Contact Centre for any work that is to take place in proximity to 66kV or 132kV underground cables and 66kV 132kV overhead lines - 0800 096 3080

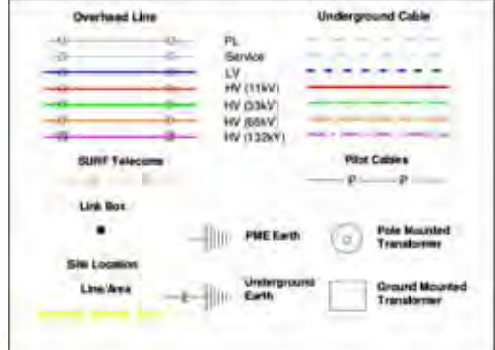

Crown Copyright © All Rights Reserved. Ordnance Survey Licence numbers: 100022488, 100024877 & 100021807.
WPD Copyright: This copy has been made by or with the authority of Western Power Distribution (WPD) pursuant to Section 47 of the Copyright Designs and Patents Act 1988 unless that Act provides a relevant exception to copyright the copy must not be copied without the prior permission of the copyright owner

0 25 50
metres

Warning: PDF designed for A3 colour print only with no page scaling.

Contact Us

Mapping Enquiries: All areas 0121 623 9760 General Enquiries: All areas 0800 096 3080

Report damage immediately - KEEP EVERYONE AWAY FROM THE AREA
0800 6723 105

Date Requested: 24/07/2019
Job Reference: 16078326
Site Location: 378429 310450
Requested by: Mr Stephen Sawyer
Your Scheme/Reference: 5P19424-3
Exact Scales:
1:1250 Area or Circle dig site
1:500 Line dig site

IMPORTANT NOTICES

- This information is given as a guide only and its accuracy cannot be guaranteed. Services or recent additions to the network may not be shown.
- Cables, overhead lines & substations owned by other electricity network owners or private companies may be present and may not be shown.
- You should always verify exact locations of cables using a cable locator and by careful use of hand tools in accordance with HSE guidance note HSG47.
- When working within 10m of any overhead electric line you should follow the requirements of HSE Guidance Note GS6.
- For further advice on working near our electricity cables or lines, call our Contact Centre on 0800 096 3080.
- Advice should be sought from the Western Power Distribution Contact Centre for any work that is to take place in proximity to 66kV or 132kV underground cables and 66kV 132kV overhead lines - 0800 096 3080

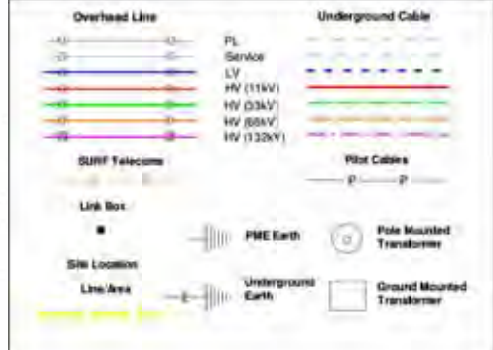

Crown Copyright © All Rights Reserved. Ordnance Survey Licence numbers: 100022488, 100024877 & 100021807.
WPD Copyright: This copy has been made by or with the authority of Western Power Distribution (WPD) pursuant to Section 47 of the Copyright Designs and Patents Act 1988 unless that Act provides a relevant exception to copyright the copy must not be copied without the prior permission of the copyright owner



Contact Us

Mapping Enquiries: All areas 0121 623 9780 General Enquiries: All areas 0800 096 3080

Report damage immediately - KEEP EVERYONE AWAY FROM THE AREA
0800 6723 105

Date Requested: 24/07/2019
Job Reference: 16078326
Site Location: 378429 310450
Requested by: Mr Stephen Sawyer
Your Scheme/Reference: 5P19424-3
Exact Scales:
1:1250 Area or Circle dig site
1:500 Line dig site

IMPORTANT NOTICES

- This information is given as a guide only and its accuracy cannot be guaranteed. Services or recent additions to the network may not be shown.
- Cables, overhead lines & substations owned by other electricity network owners or private companies may be present and may not be shown.
- You should always verify exact locations of cables using a cable locator and by careful use of hand tools in accordance with HSE guidance note HSG47.
- When working within 10m of any overhead electric line you should follow the requirements of HSE Guidance Note GS6.
- For further advice on working near our electricity cables or lines, call our Contact Centre on 0800 096 3080.
- Advice should be sought from the Western Power Distribution Contact Centre for any work that is to take place in proximity to 66kV or 132kV underground cables and 66kV 132kV overhead lines – 0800 096 3080

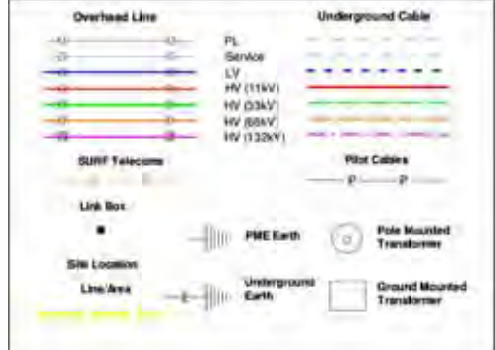

Crown Copyright © All Rights Reserved. Ordnance Survey Licence numbers: 100022488, 100024877 & 100021807.
WPD Copyright: This copy has been made by or with the authority of Western Power Distribution (WPD) pursuant to Section 47 of the Copyright Designs and Patents Act 1988 unless that Act provides a relevant exception to copyright the copy must not be copied without the prior permission of the copyright owner

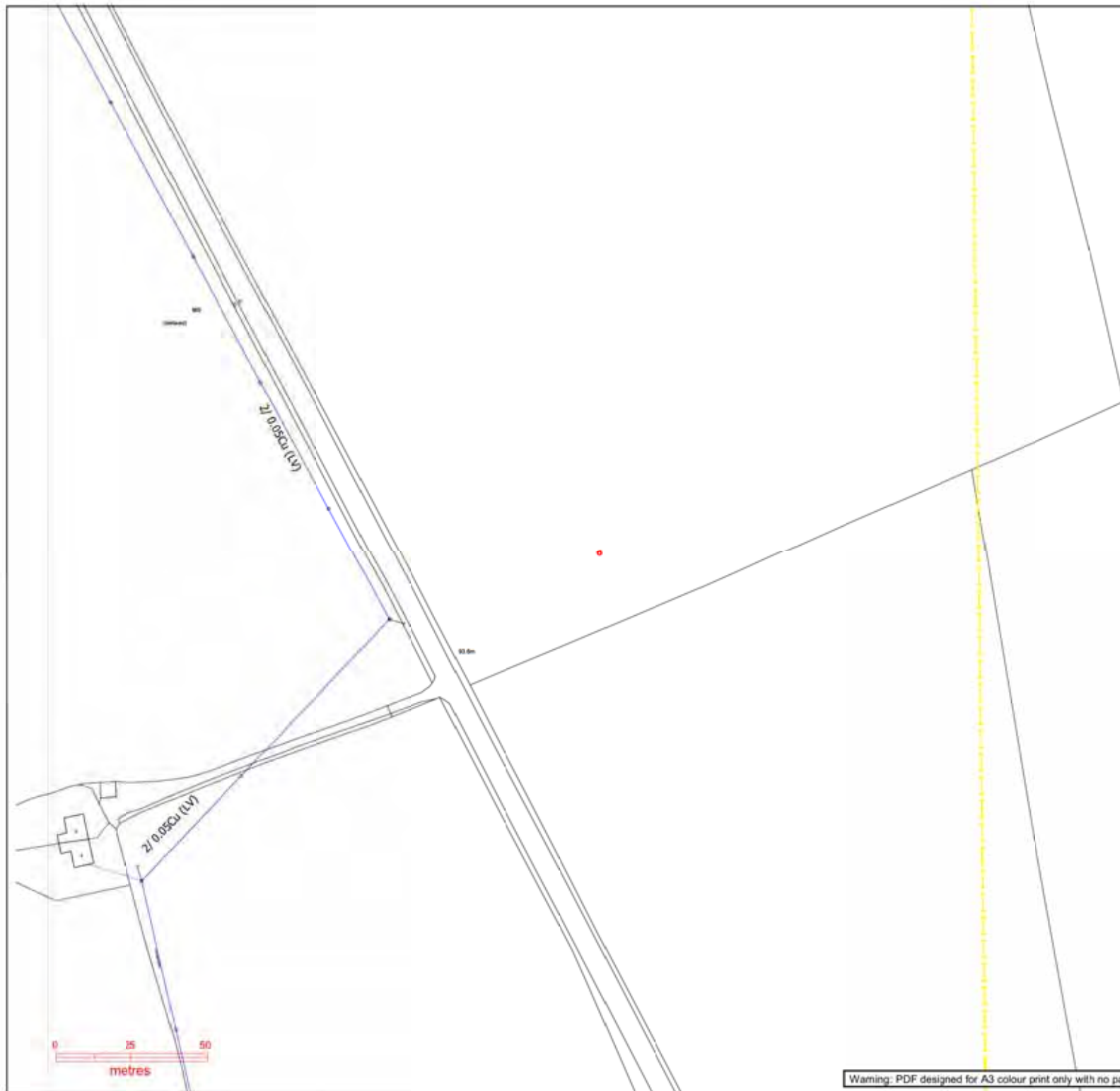

Warning: PDF designed for A3 colour print only with no page scaling.

Contact Us

Mapping Enquiries: All areas 0121 623 9780 General Enquiries: All areas 0800 096 3080

Report damage immediately - KEEP EVERYONE AWAY FROM THE AREA
0800 6723 105

Date Requested: 24/07/2019
Job Reference: 16078326
Site Location: 378429 310450
Requested by: Mr Stephen Sawyer
Your Scheme/Reference: 5P19424-3
Exact Scales:
1:1250 Area or Circle dig site
1:500 Line dig site

IMPORTANT NOTICES

- This information is given as a guide only and its accuracy cannot be guaranteed. Services or recent additions to the network may not be shown.
- Cables, overhead lines & substations owned by other electricity network owners or private companies may be present and may not be shown.
- You should always verify exact locations of cables using a cable locator and by careful use of hand tools in accordance with HSE guidance note HSG47.
- When working within 10m of any overhead electric line you should follow the requirements of HSE Guidance Note GS6.
- For further advice on working near our electricity cables or lines, call our Contact Centre on 0800 096 3080.
- Advice should be sought from the Western Power Distribution Contact Centre for any work that is to take place in proximity to 66kV or 132kV underground cables and 66kV 132kV overhead lines - 0800 096 3080

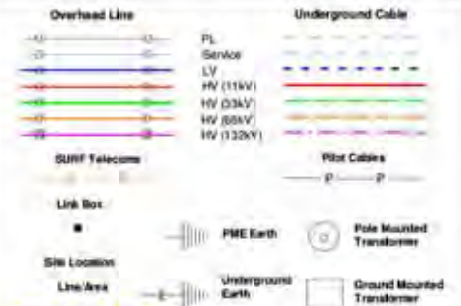

Crown Copyright © All Rights Reserved. Ordnance Survey Licence numbers: 100022488, 100024877 & 100021807.
WPD Copyright: This copy has been made by or with the authority of Western Power Distribution (WPD) pursuant to Section 47 of the Copyright Designs and Patents Act 1988 unless that Act provides a relevant exception to copyright the copy must not be copied without the prior permission of the copyright owner

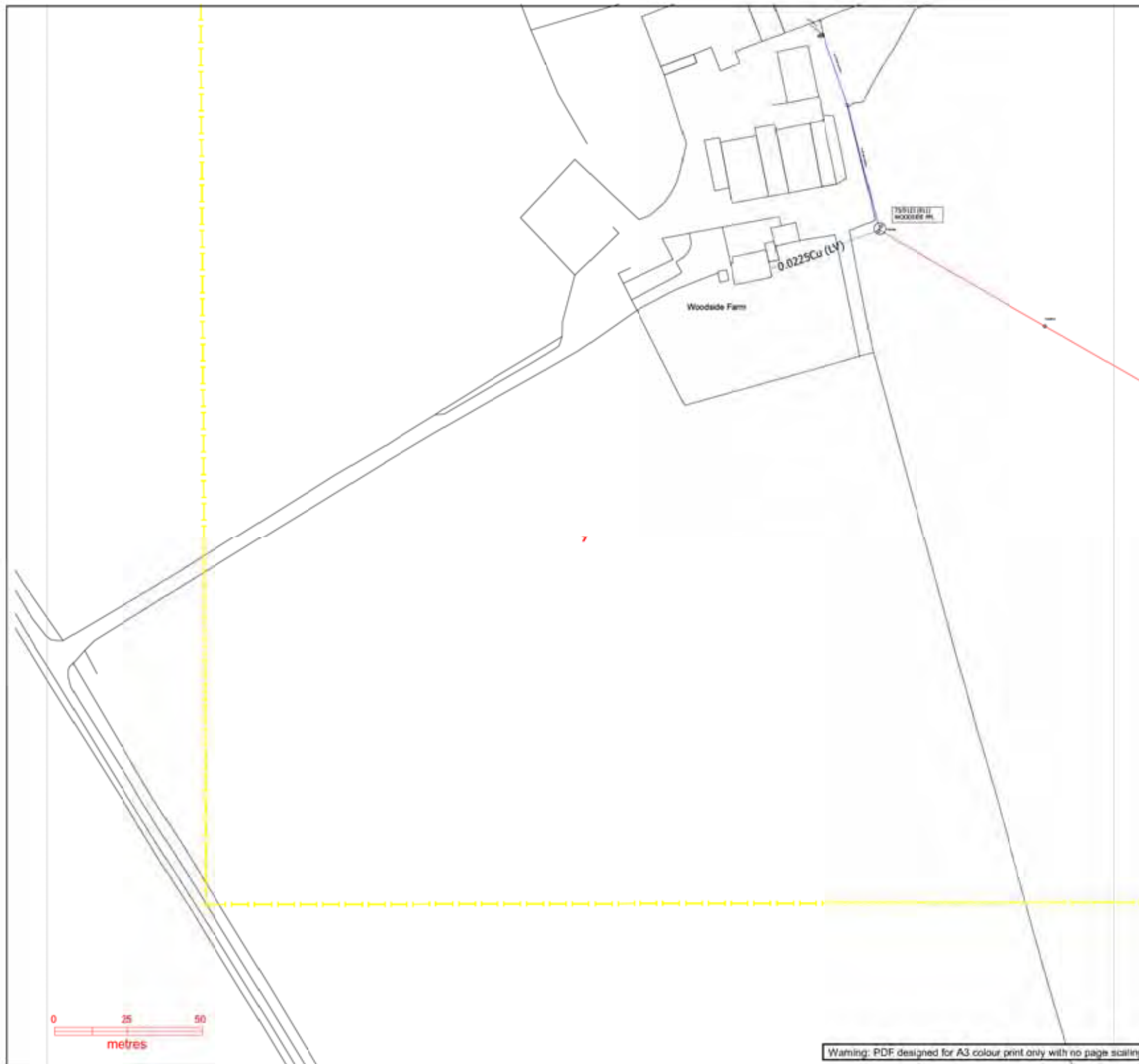

Warning: PDF designed for A3 colour print only with no page scaling

Plans generated by DigSAFE Pro (tm) software provided by LinesearchbeforeyouDig

Contact Us

Mapping Enquiries: All areas: 0121 623 9760 General Enquiries: All areas: 0800 096 3080

Report damage immediately - KEEP EVERYONE AWAY FROM THE AREA
0800 6723 105

Date Requested: 24/07/2019
Job Reference: 16078326
Site Location: 378429 310450
Requested by: Mr Stephen Sawyer
Your Scheme/Reference: 5P19424-3
Exact Scales:
1:1250 Area or Circle dig site
1:500 Line dig site

IMPORTANT NOTICES

- This information is given as a guide only and its accuracy cannot be guaranteed. Services or recent additions to the network may not be shown.
- Cables, overhead lines & substations owned by other electricity network owners or private companies may be present and may not be shown.
- You should always verify exact locations of cables using a cable locator and by careful use of hand tools in accordance with HSE guidance note HSG47.
- When working within 10m of any overhead electric line you should follow the requirements of HSE Guidance Note GS6.
- For further advice on working near our electricity cables or lines, call our Contact Centre on 0800 096 3080.
- Advice should be sought from the Western Power Distribution Contact Centre for any work that is to take place in proximity to 66kV or 132kV underground cables and 66kV 132kV overhead lines – 0800 096 3080

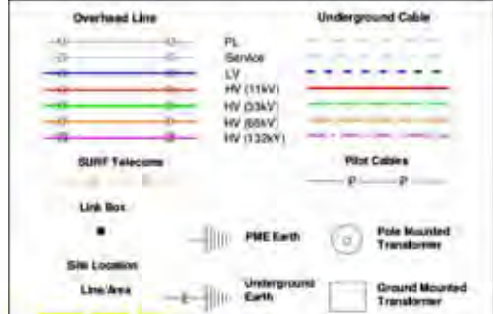

Crown Copyright © All Rights Reserved. Ordnance Survey Licence numbers: 100022488, 100024877 & 100021807.
WPD Copyright: This copy has been made by or with the authority of Western Power Distribution (WPD) pursuant to Section 47 of the Copyright Designs and Patents Act 1988 unless that Act provides a relevant exception to copyright the copy must not be copied without the prior permission of the copyright owner

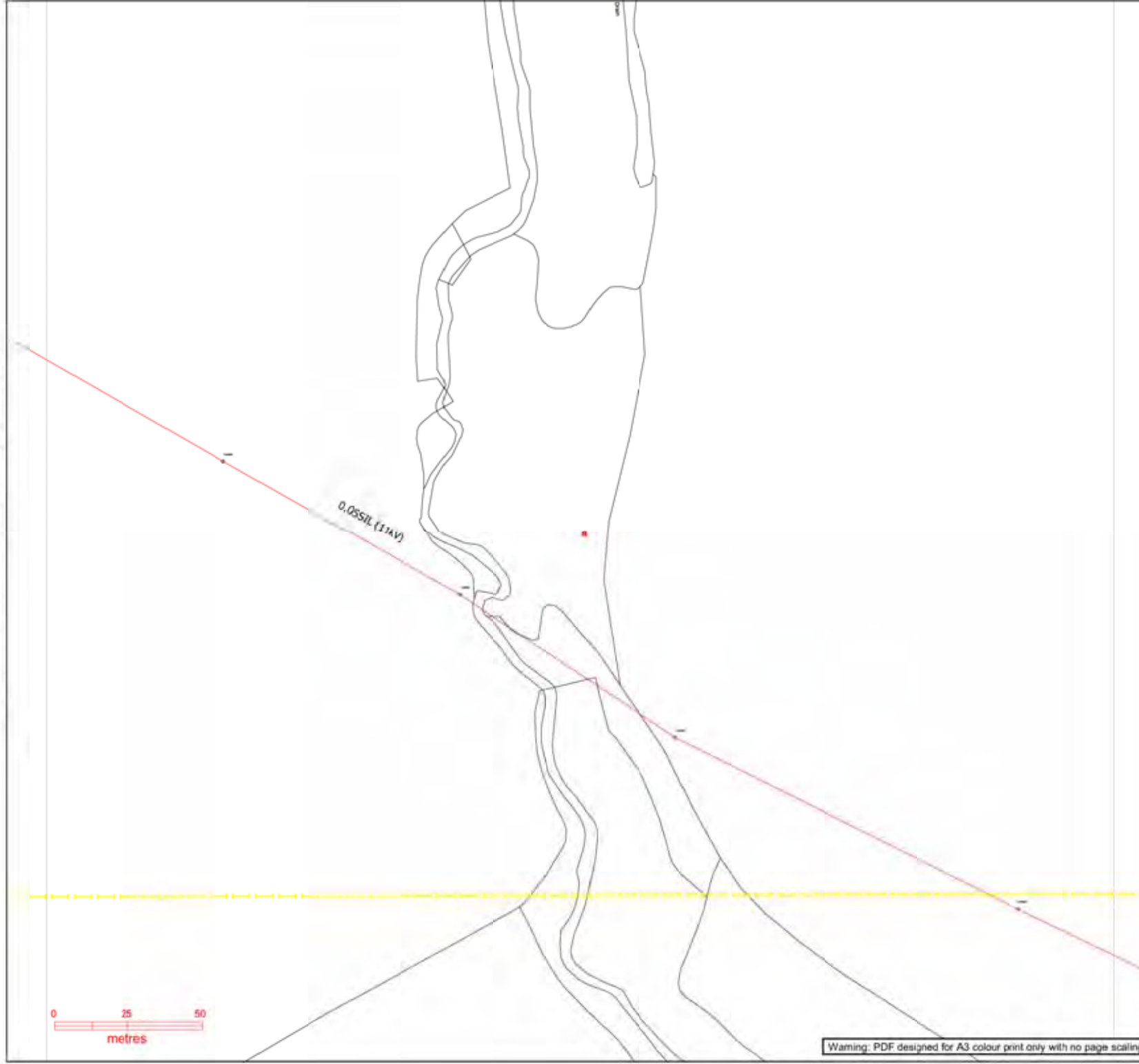

Warning: PDF designed for A3 colour print only with no page scaling

Plans generated by DigSAFE Plus (url) software provided by Linnsearch/andrewjll@

Contact Us

Mapping Enquiries: All areas 0121 623 9780 General Enquiries: All areas 0800 096 3080

Report damage immediately - KEEP EVERYONE AWAY FROM THE AREA
0800 6723 105

Date Requested: 24/07/2019
Job Reference: 16078326
Site Location: 378429 310450
Requested by: Mr Stephen Sawyer
Your Scheme/Reference: 5P19424-3
Exact Scales:
1:1250 Area or Circle dig site
1:500 Line dig site

IMPORTANT NOTICES

- This information is given as a guide only and its accuracy cannot be guaranteed. Services or recent additions to the network may not be shown.
- Cables, overhead lines & substations owned by other electricity network owners or private companies may be present and may not be shown.
- You should always verify exact locations of cables using a cable locator and by careful use of hand tools in accordance with HSE guidance note HSG47.
- When working within 10m of any overhead electric line you should follow the requirements of HSE Guidance Note GS6.
- For further advice on working near our electricity cables or lines, call our Contact Centre on 0800 096 3080.
- Advice should be sought from the Western Power Distribution Contact Centre for any work that is to take place in proximity to 66kV or 132kV underground cables and 66kV 132kV overhead lines - 0800 096 3080

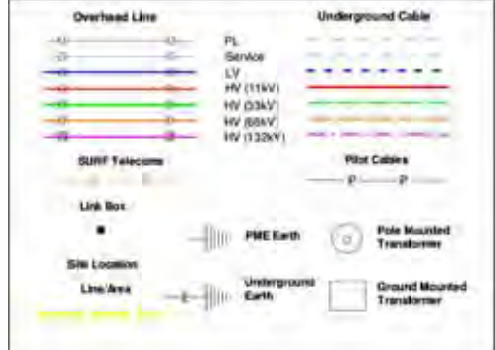

Crown Copyright © All Rights Reserved. Ordnance Survey Licence numbers: 100022488, 100024877 & 100021807.
WPD Copyright: This copy has been made by or with the authority of Western Power Distribution (WPD) pursuant to Section 47 of the Copyright Designs and Patents Act 1988 unless that Act provides a relevant exception to copyright the copy must not be copied without the prior permission of the copyright owner



Warning: PDF designed for A3 colour print only with no page scaling

Plans generated by DigSAFE Pro (tm) software provided by LamesarchandaniJillij

Our Ref: 16078386 Your Ref: SP19424-4

Wednesday, 24 July 2019

Stephen Sawyer
Technics House Merrow Business Park
Guildford
Surrey
GU4 7WA

Western Power Distribution,
Mapping Centre
Toll End Road
Tipton
West Midlands
United Kingdom
DY4 0HH
www.westernpower.co.uk

Dear Stephen Sawyer

Thank you for your enquiry dated Wednesday, 24 July 2019

I now enclose a copy of our plan showing existing Western Power Distribution (WPD) Electricity / WPD Surf Telecom apparatus in the vicinity of your proposed works. This information is given as a general guide only and its accuracy cannot be guaranteed. Please note that all WPD equipment on site should be assumed to be LIVE until WPD prove otherwise and provide you with confirmation to this effect in writing. Recent additions to our network, or service connections between the main cable and a building or street lamp may not be shown.

Map Response
T 0121 623 9780
WPDMapResponse
@westernpower.co.uk

LinesearchbeforeUdig
Help Desk 0845 437 7365

Damage to underground cables and contact with overhead lines can cause severe injury or may prove fatal. If you are excavating on site in the vicinity of either WPD Electrical apparatus or WPD Surf Telecom apparatus you must comply with the requirements of the following:-

Health & Safety Executive guidance HS(G)47, Avoiding Danger from underground services.

Work taking place in the vicinity of our plant is also regulated under the:-

Electricity at Work Regulations 1989, Health and Safety Act 1974, CDM Regulations 2015.

Safe working procedures should be defined and practiced

Please ensure that the use of mechanical excavators in the vicinity of our plant is kept to a minimum. WPD Surf Telecom ducts contain fibre cables, which are expensive to repair. Therefore, extreme care must be taken whilst working in the vicinity of these ducts, hand digging methods being used to determine their precise position.

If there are overhead lines crossing your site and your proposal involves building works which may infringe the clearance to our overhead system then you should call the relevant general enquiries number (see page 2 of this letter) for advice. Where overhead lines cross your site you must comply with the requirements of Health & Safety Executive guidance as laid down in GS6, Avoidance of Danger from Overhead Electric Lines.

Western Power Distribution PLC
South West - 02366894
South Wales - 02366985
East Midlands - 02366923
West Midlands - 03600574

Where diversions to WPD apparatus are needed to allow change to occur on site, the cost of these alterations may be charged to the persons responsible for the works.

If you require advice in connection with your proposals please contact the relevant general enquiries number (see page 2 of this letter)

Registered in
England and Wales

Following consultation the local Western Power Distribution team will where necessary prepare detailed proposals and provide a quotation for any necessary alterations and/or development of our equipment on the site.

Registered Office:
Avonbank
Feeder Road
Bristol
BS2 0TB

Yours sincerely
WPD Map Response Team

Contact Us

Emergency or Power Supply issues

In an emergency call 105, 24 hours a day.

Mapping Enquiries

If you have an enquiry relating to this letter or the attached map plan, please contact us using the following information:

Telephone 0121 623 9780
Email WPDMapResponse@westernpower.co.uk

General Enquiries

If you have a general enquiry, please call us on the following telephone number:

All areas 0800 096 3080

LinesearchbeforeUdig

If you have an enquiry relating to the use of the LinesearchbeforeUdig website please contact LinesearchbeforeUdig using the following information:

Telephone 0845 437 7365
Email enquiries@linesearchbeforeudig.co.uk
Website www.linesearchbeforeudig.co.uk

Steps to help keep you safe

- If you are working within 10 metres of our 33kV, 56kV, 132kV underground electricity cables or within 10 metres of an overhead electricity line you should call the relevant General Enquiries for free safety advice.

Safety Documents – please download our informative safety documents to help ensure that you, your staff and the public are kept safe whilst working in the vicinity of electricity.

<https://www.westernpower.co.uk/customers-and-community/health-safety/public-safety-advice>

- **Make sure you have up to date plans** - remember that recent additions to our network or service connections between the main cable and a building or street lamp may not be shown.
- **Look for signs of service cables** - an electricity meter box or nearby streetlamp may give you an indication that service cables are present in your area of work.
- **Non WPD Network** - electricity cables, lines and equipment owned by others may also be present in addition to WPD network. They are unlikely to be shown on our plans.
- **Use a cable locator** - trace electricity cables and mark the position of them using paint or other waterproof marking on the ground.
- **Hand dig trial holes** - to confirm the position of cables in close proximity to your area of your work and use spades and shovels rather than picks, pins or forks.
- **Have an emergency plan** - so that everyone working on site understands what to do in the event of an underground electricity cable being damaged or contact being made with an overhead electricity line.
- **If you are working within 10 metres** of an overhead electricity line then it may be necessary for you to erect warning signs and markers, or height restriction goal posts. Ensure that you comply with the requirements of Health & Safety Executive guidance laid down in GS6, Avoidance of Danger from Overhead Electric Lines.
- **If you are erecting a structure** that could allow anyone standing on it, or its access device (ladder, scaffold, MEWP), to come within 3m of any overhead electric line then **you must inform us**. This is your duty and a legal requirement under the Electricity Safety, Quality & Continuity Regulations 2002.
- **If you cannot work safely** around the underground electricity cable or overhead electricity line, then you may need to get it moved to allow your works to go ahead. Call the general enquiry numbers above for guidance.
- **It is possible that cables or pipes may be embedded in concrete** - electricity cables embedded in concrete MUST be made 'dead' by Western Power Distribution or the cable owner before the concrete is broken out. Alternatively, another safe way of working should be agreed.

Cables are sometimes covered by tiles or a marker tape - these can be concrete, polythene or earthenware and are a useful early warning of the presence of cables; you should avoid disturbing any tiles or tape to expose the cable. Not all cables have these warning indicators.

Safety Documents:

<https://www.westernpower.co.uk/customers-and-community/health-safety/public-safety-advice>

Contact Us

Mapping Enquiries: All areas 0121 623 9760 **General Enquiries:** All areas 0800 096 3080

Report damage immediately - KEEP EVERYONE AWAY FROM THE AREA
0800 6723 105

Date Requested: 24/07/2019
Job Reference: 16078386
Site Location: 379254 310277
Requested by: Mr Stephen Sawyer
Your Scheme/Reference: 5P19424-4

IMPORTANT NOTICES

- This information is given as a guide only and its accuracy cannot be guaranteed. Services or recent additions to the network may not be shown.
- Cables, overhead lines & substations owned by other electricity network owners or private companies may be present and may not be shown.
- You should always verify exact locations of cables using a cable locator and by careful use of hand tools in accordance with HSE guidance note HSG47.
- When working within 10m of any overhead electric line you should follow the requirements of HSE Guidance Note GS6.
- For further advice on working near our electricity cables or lines, call our Contact Centre on 0800 096 3080.
- Advice should be sought from the Western Power Distribution Contact Centre for any work that is to take place in proximity to 66kV or 132kV underground cables and 66kV 132kV overhead lines - 0800 096 3080

Overhead Line	Underground Cable
PL Service	PL Service
LV	LV
HV (11kV)	HV (11kV)
HV (33kV)	HV (33kV)
HV (66kV)	HV (66kV)
HV (132kV)	HV (132kV)
SURF Telecoms	Pole Cables
Link Box	Pole Mounted Transformer
Site Location	Ground Mounted Transformer
Line/Area	PME Earth
	Underground Earth

Crown Copyright © All Rights Reserved. Ordnance Survey Licence numbers: 100022488, 100024877 & 100021807.
WPD Copyright: This copy has been made by or with the authority of Western Power Distribution (WPD) pursuant to Section 47 of the Copyright Designs and Patents Act 1988 unless that Act provides a relevant exception to copyright the copy must not be copied without the prior permission of the copyright owner

Overview

Contact Us

Mapping Enquiries: 0121 623 9780 General Enquiries: 0800 096 3080
 All areas: 0121 623 9780 All areas: 0800 096 3080

**Report damage immediately - KEEP EVERYONE AWAY FROM THE AREA
 0800 6723 105**

Date Requested: 24/07/2019
 Job Reference: 16078386
 Site Location: 379254 310277
 Requested by: Mr Stephen Sawyer
 Your Scheme/Reference: SP19424-4
 Exact Scales:
 1:1250 Area or Circle dig site
 1:500 Line dig site

IMPORTANT NOTICES

- This information is given as a guide only and its accuracy cannot be guaranteed. Services or recent additions to the network may not be shown.
- Cables, overhead lines & substations owned by other electricity network owners or private companies may be present and may not be shown.
- You should always verify exact locations of cables using a cable locator and by careful use of hand tools in accordance with HSE guidance note HSG47.
- When working within 10m of any overhead electric line you should follow the requirements of HSE Guidance Note GS6.
- For further advice on working near our electricity cables or lines, call our Contact Centre on 0800 096 3080.
- Advice should be sought from the Western Power Distribution Contact Centre for any work that is to take place in proximity to 66kV or 132kV underground cables and 66kV 132kV overhead lines - 0800 096 3080

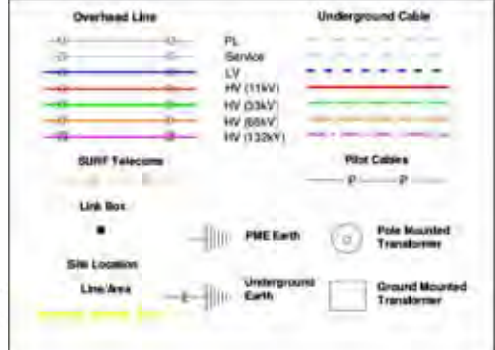

Crown Copyright © All Rights Reserved. Ordnance Survey Licence numbers: 100022488, 100024877 & 100021807.
 WPD Copyright: This copy has been made by or with the authority of Western Power Distribution (WPD) pursuant to Section 47 of the Copyright Designs and Patents Act 1988 unless that Act provides a relevant exception to copyright the copy must not be copied without the prior permission of the copyright owner



Contact Us

Mapping Enquiries: All areas: 0121 623 9760
 General Enquiries: All areas: 0800 096 3080

Report damage immediately - KEEP EVERYONE AWAY FROM THE AREA
 0800 6723 105

Date Requested: 24/07/2019
 Job Reference: 16078386
 Site Location: 379254 310277
 Requested by: Mr Stephen Sawyer
 Your Scheme/Reference: SP19424-4
 Exact Scales:
 1:1250 Area or Circle dig site
 1:500 Line dig site

IMPORTANT NOTICES

- This information is given as a guide only and its accuracy cannot be guaranteed. Services or recent additions to the network may not be shown.
- Cables, overhead lines & substations owned by other electricity network owners or private companies may be present and may not be shown.
- You should always verify exact locations of cables using a cable locator and by careful use of hand tools in accordance with HSE guidance note HSG47.
- When working within 10m of any overhead electric line you should follow the requirements of HSE Guidance Note GS6.
- For further advice on working near our electricity cables or lines, call our Contact Centre on 0800 096 3080.
- Advice should be sought from the Western Power Distribution Contact Centre for any work that is to take place in proximity to 66kV or 132kV underground cables and 66kV 132kV overhead lines - 0800 096 3080

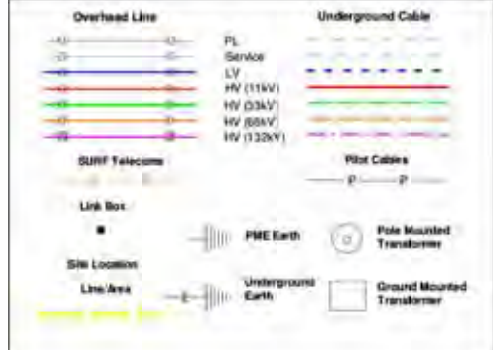

Crown Copyright © All Rights Reserved. Ordnance Survey Licence numbers: 100022488, 100024877 & 100021807.
 WPD Copyright: This copy has been made by or with the authority of Western Power Distribution (WPD) pursuant to Section 47 of the Copyright Designs and Patents Act 1988 unless that Act provides a relevant exception to copyright the copy must not be copied without the prior permission of the copyright owner

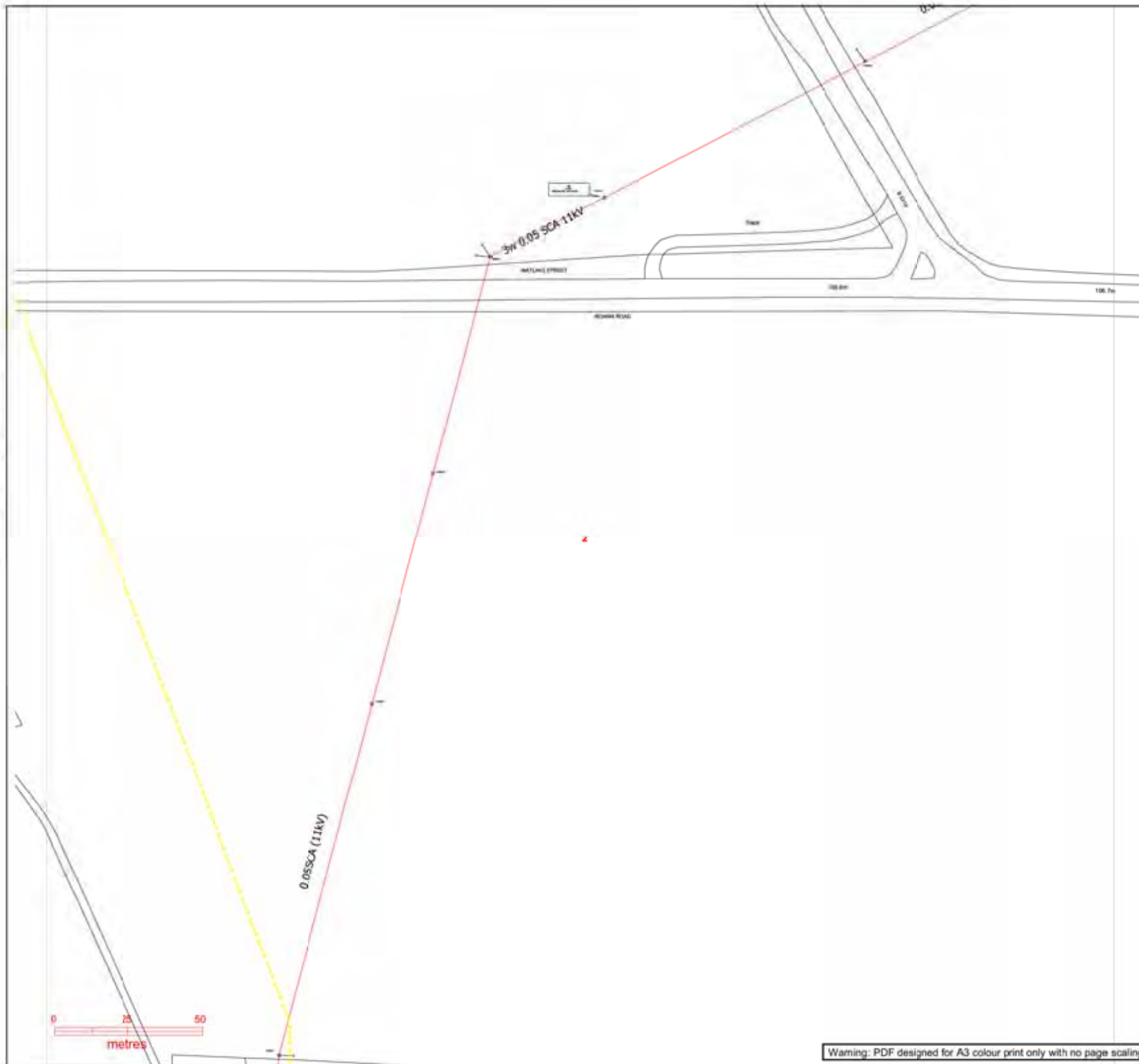

Plans generated by DigSAFE Plus (lmi) software provided by Linssearchbeforeudig

Contact Us

Mapping Enquiries: All areas 0121 623 9780 General Enquiries: All areas 0800 096 3080

Report damage immediately - KEEP EVERYONE AWAY FROM THE AREA
0800 6723 105

Date Requested: 24/07/2019
Job Reference: 16078386
Site Location: 379254 310277
Requested by: Mr Stephen Sawyer
Your Scheme/Reference: 5P19424-4
Exact Scales:
1:1250 Area or Circle dig site
1:500 Line dig site

IMPORTANT NOTICES

- This information is given as a guide only and its accuracy cannot be guaranteed. Services or recent additions to the network may not be shown.
- Cables, overhead lines & substations owned by other electricity network owners or private companies may be present and may not be shown.
- You should always verify exact locations of cables using a cable locator and by careful use of hand tools in accordance with HSE guidance note HSG47.
- When working within 10m of any overhead electric line you should follow the requirements of HSE Guidance Note GS6.
- For further advice on working near our electricity cables or lines, call our Contact Centre on 0800 096 3080.
- Advice should be sought from the Western Power Distribution Contact Centre for any work that is to take place in proximity to 66kV or 132kV underground cables and 66kV 132kV overhead lines – 0800 096 3080

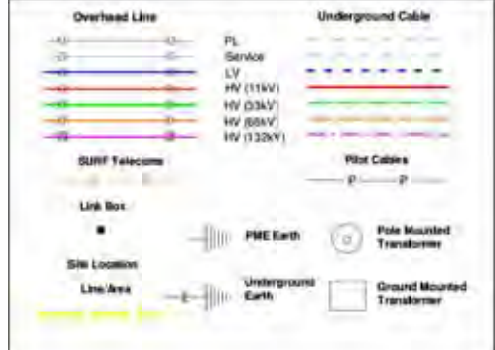

Crown Copyright © All Rights Reserved. Ordnance Survey Licence numbers: 100022488, 100024877 & 100021807.
WPD Copyright: This copy has been made by or with the authority of Western Power Distribution (WPD) pursuant to Section 47 of the Copyright Designs and Patents Act 1988 unless that Act provides a relevant exception to copyright the copy must not be copied without the prior permission of the copyright owner.

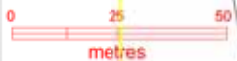

Contact Us

Mapping Enquiries: All areas 0121 623 9780 General Enquiries: All areas 0800 096 3080

Report damage immediately - KEEP EVERYONE AWAY FROM THE AREA
0800 6723 105

Date Requested: 24/07/2019
Job Reference: 16078386
Site Location: 379254 310277
Requested by: Mr Stephen Sawyer
Your Scheme/Reference: 5P19424-4
Exact Scales:
1:1250 Area or Circle dig site
1:500 Line dig site

IMPORTANT NOTICES

- This information is given as a guide only and its accuracy cannot be guaranteed. Services or recent additions to the network may not be shown.
- Cables, overhead lines & substations owned by other electricity network owners or private companies may be present and may not be shown.
- You should always verify exact locations of cables using a cable locator and by careful use of hand tools in accordance with HSE guidance note HSG47.
- When working within 10m of any overhead electric line you should follow the requirements of HSE Guidance Note GS6.
- For further advice on working near our electricity cables or lines, call our Contact Centre on 0800 096 3080.
- Advice should be sought from the Western Power Distribution Contact Centre for any work that is to take place in proximity to 66kV or 132kV underground cables and 66kV 132kV overhead lines - 0800 096 3080

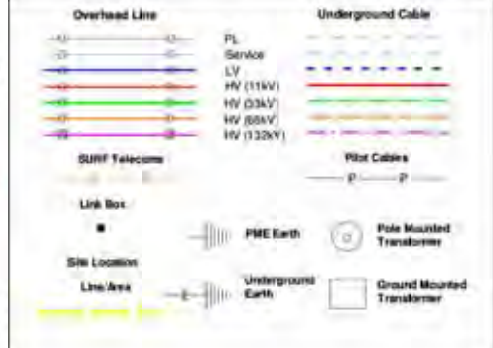

Crown Copyright © All Rights Reserved. Ordnance Survey Licence numbers: 100022488, 100024877 & 100021807.
WPD Copyright: This copy has been made by or with the authority of Western Power Distribution (WPD) pursuant to Section 47 of the Copyright Designs and Patents Act 1988 unless that Act provides a relevant exception to copyright the copy must not be copied without the prior permission of the copyright owner



Warning: PDF designed for A3 colour print only with no page scaling

Contact Us

Mapping Enquiries: All areas 0121 623 9760 General Enquiries: All areas 0800 096 3080

Report damage immediately - KEEP EVERYONE AWAY FROM THE AREA
0800 6723 105

Date Requested: 24/07/2019
Job Reference: 16078386
Site Location: 379254 310277
Requested by: Mr Stephen Sawyer
Your Scheme/Reference: 5P19424-4
Exact Scales:
1:1250 Area or Circle dig site
1:500 Line dig site

IMPORTANT NOTICES

- This information is given as a guide only and its accuracy cannot be guaranteed. Services or recent additions to the network may not be shown.
- Cables, overhead lines & substations owned by other electricity network owners or private companies may be present and may not be shown.
- You should always verify exact locations of cables using a cable locator and by careful use of hand tools in accordance with HSE guidance note HSG47.
- When working within 10m of any overhead electric line you should follow the requirements of HSE Guidance Note GS6.
- For further advice on working near our electricity cables or lines, call our Contact Centre on 0800 096 3080.
- Advice should be sought from the Western Power Distribution Contact Centre for any work that is to take place in proximity to 66kV or 132kV underground cables and 66kV 132kV overhead lines - 0800 096 3080

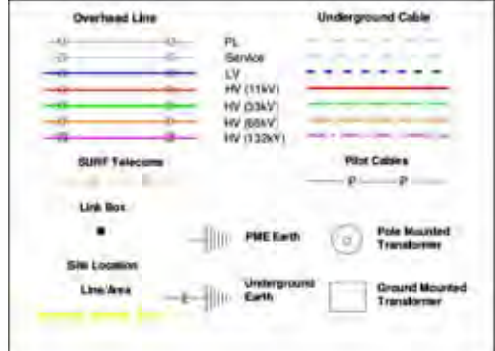

Crown Copyright © All Rights Reserved. Ordnance Survey Licence numbers: 100022488, 100024877 & 100021807.
WPD Copyright: This copy has been made by or with the authority of Western Power Distribution (WPD) pursuant to Section 47 of the Copyright Designs and Patents Act 1988 unless that Act provides a relevant exception to copyright the copy must not be copied without the prior permission of the copyright owner

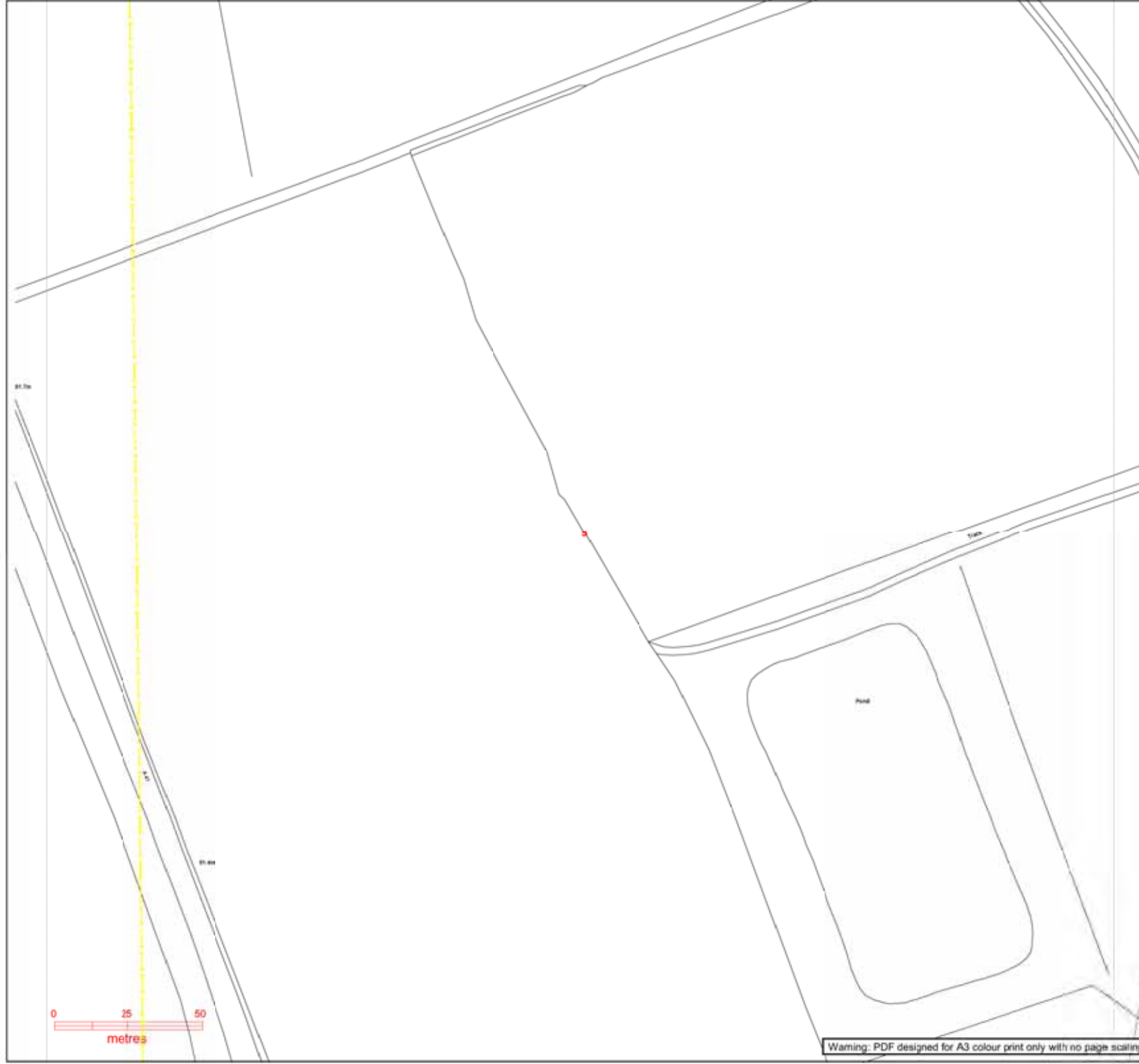

Warning: PDF designed for A3 colour print only with no page scaling

Plans generated by DigSAFE Pro (tm) software provided by Linesearchbeforeudig

Contact Us

Mapping Enquiries: All areas 0121 623 9760
General Enquiries: All areas 0800 096 3080

Report damage immediately - KEEP EVERYONE AWAY FROM THE AREA
 0800 6723 105

Date Requested: 24/07/2019
 Job Reference: 16078386
 Site Location: 379254 310277
 Requested by: Mr Stephen Sawyer
 Your Scheme/Reference: 5P19424-4
 Exact Scales:
 1:1250 Area or Circle dig site
 1:500 Line dig site

IMPORTANT NOTICES

- This information is given as a guide only and its accuracy cannot be guaranteed. Services or recent additions to the network may not be shown.
- Cables, overhead lines & substations owned by other electricity network owners or private companies may be present and may not be shown.
- You should always verify exact locations of cables using a cable locator and by careful use of hand tools in accordance with HSE guidance note HSG47.
- When working within 10m of any overhead electric line you should follow the requirements of HSE Guidance Note GS6.
- For further advice on working near our electricity cables or lines, call our Contact Centre on 0800 096 3080.
- Advice should be sought from the Western Power Distribution Contact Centre for any work that is to take place in proximity to 66kV or 132kV underground cables and 66kV 132kV overhead lines - 0800 096 3080

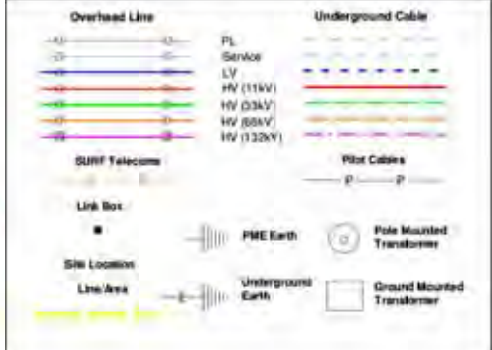

Crown Copyright © All Rights Reserved. Ordnance Survey Licence numbers: 100022488, 100024877 & 100021807.
 WPD Copyright: This copy has been made by or with the authority of Western Power Distribution (WPD) pursuant to Section 47 of the Copyright Designs and Patents Act 1988 unless that Act provides a relevant exception to copyright the copy must not be copied without the prior permission of the copyright owner

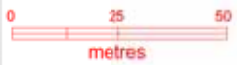
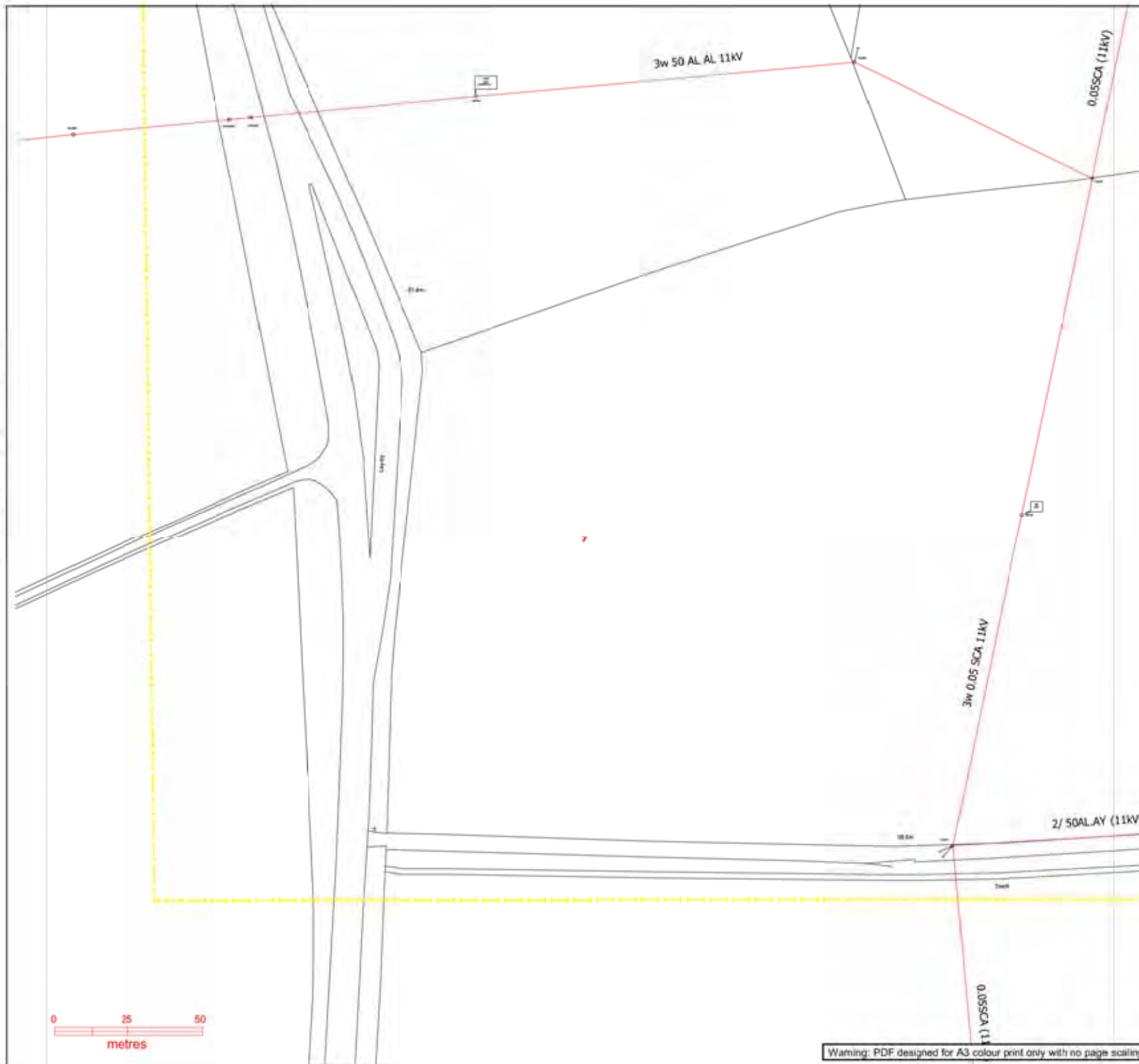

Warning: PDF designed for A3 colour print only with no page scaling

Plans generated by DigSAFE Plus (TM) software provided by Linssearchbeforeudip

Contact Us

Mapping Enquiries: 0121 623 9780 General Enquiries: 0800 096 3080
 All areas: 0121 623 9780 All areas: 0800 096 3080

Report damage immediately - KEEP EVERYONE AWAY FROM THE AREA
 0800 6723 105

Date Requested: 24/07/2019
 Job Reference: 16078386
 Site Location: 379254 310277
 Requested by: Mr Stephen Sawyer
 Your Scheme/Reference: SP19424-4
 Exact Scales:
 1:1250 Area or Circle dig site
 1:500 Line dig site

IMPORTANT NOTICES

- This information is given as a guide only and its accuracy cannot be guaranteed. Services or recent additions to the network may not be shown.
- Cables, overhead lines & substations owned by other electricity network owners or private companies may be present and may not be shown.
- You should always verify exact locations of cables using a cable locator and by careful use of hand tools in accordance with HSE guidance note HSG47.
- When working within 10m of any overhead electric line you should follow the requirements of HSE Guidance Note GS6.
- For further advice on working near our electricity cables or lines, call our Contact Centre on 0800 096 3080.
- Advice should be sought from the Western Power Distribution Contact Centre for any work that is to take place in proximity to 66kV or 132kV underground cables and 66kV 132kV overhead lines - 0800 096 3080

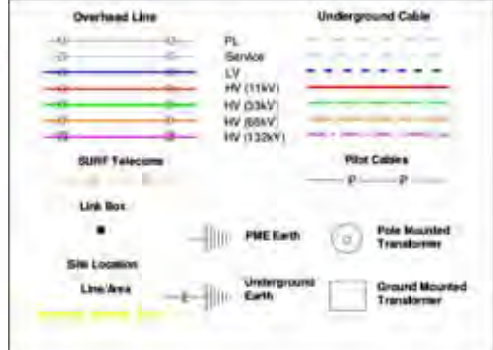

Crown Copyright © All Rights Reserved. Ordnance Survey Licence numbers: 100022488, 100024877 & 100021807.
 WPD Copyright: This copy has been made by or with the authority of Western Power Distribution (WPD) pursuant to Section 47 of the Copyright Designs and Patents Act 1988 unless that Act provides a relevant exception to copyright the copy must not be copied without the prior permission of the copyright owner

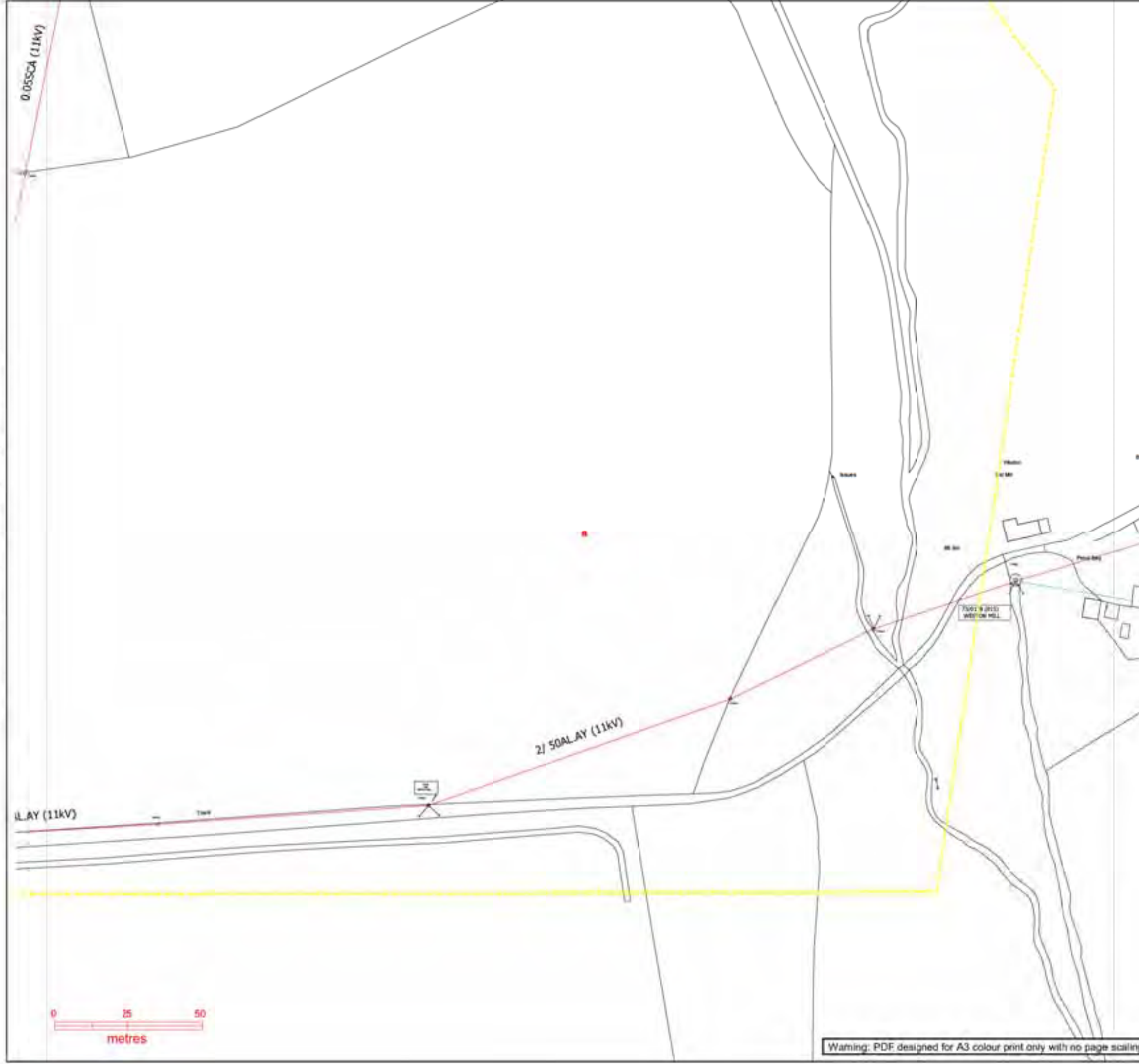

Warning: PDF designed for A3 colour print only with no page scaling

Plans generated by DigSAFE Pro (lin) software provided by Lamesarchdemonstrator

Our Ref: 16078436 Your Ref: SP19424-5

Wednesday, 24 July 2019

Stephen Sawyer
Technics House Merrow Business Park
Guildford
Surrey
GU4 7WA

Western Power Distribution,
Mapping Centre
Toll End Road
Tipton
West Midlands
United Kingdom
DY4 0HH
www.westernpower.co.uk

Dear Stephen Sawyer

Thank you for your enquiry dated Wednesday, 24 July 2019

I now enclose a copy of our plan showing existing Western Power Distribution (WPD) Electricity / WPD Surf Telecom apparatus in the vicinity of your proposed works. This information is given as a general guide only and its accuracy cannot be guaranteed. Please note that all WPD equipment on site should be assumed to be LIVE until WPD prove otherwise and provide you with confirmation to this effect in writing. Recent additions to our network, or service connections between the main cable and a building or street lamp may not be shown.

Map Response
T 0121 623 9780
WPDMapResponse
@westernpower.co.uk

LinesearchbeforeUdig
Help Desk 0845 437 7365

Damage to underground cables and contact with overhead lines can cause severe injury or may prove fatal. If you are excavating on site in the vicinity of either WPD Electrical apparatus or WPD Surf Telecom apparatus you must comply with the requirements of the following:-

Health & Safety Executive guidance HS(G)47, Avoiding Danger from underground services.

Work taking place in the vicinity of our plant is also regulated under the:-

Electricity at Work Regulations 1989, Health and Safety Act 1974, CDM Regulations 2015.

Safe working procedures should be defined and practiced

Please ensure that the use of mechanical excavators in the vicinity of our plant is kept to a minimum. WPD Surf Telecom ducts contain fibre cables, which are expensive to repair. Therefore, extreme care must be taken whilst working in the vicinity of these ducts, hand digging methods being used to determine their precise position.

If there are overhead lines crossing your site and your proposal involves building works which may infringe the clearance to our overhead system then you should call the relevant general enquiries number (see page 2 of this letter) for advice. Where overhead lines cross your site you must comply with the requirements of Health & Safety Executive guidance as laid down in GS6, Avoidance of Danger from Overhead Electric Lines.

Western Power Distribution PLC
South West - 02366894
South Wales - 02366985
East Midlands - 02366923
West Midlands - 03600574

Where diversions to WPD apparatus are needed to allow change to occur on site, the cost of these alterations may be charged to the persons responsible for the works.

If you require advice in connection with your proposals please contact the relevant general enquiries number (see page 2 of this letter)

Registered in
England and Wales

Following consultation the local Western Power Distribution team will where necessary prepare detailed proposals and provide a quotation for any necessary alterations and/or development of our equipment on the site.

Registered Office:
Avonbank
Feeder Road
Bristol
BS2 0TB

Yours sincerely
WPD Map Response Team

Contact Us

Emergency or Power Supply issues

In an emergency call 105, 24 hours a day.

Mapping Enquiries

If you have an enquiry relating to this letter or the attached map plan, please contact us using the following information:

Telephone 0121 623 9780
Email WPDMapResponse@westernpower.co.uk

General Enquiries

If you have a general enquiry, please call us on the following telephone number:

All areas 0800 096 3080

LinesearchbeforeUdig

If you have an enquiry relating to the use of the LinesearchbeforeUdig website please contact LinesearchbeforeUdig using the following information:

Telephone 0845 437 7365
Email enquiries@linesearchbeforeudig.co.uk
Website www.linesearchbeforeudig.co.uk

Steps to help keep you safe

- If you are working within 10 metres of our 33kV, 56kV, 132kV underground electricity cables or within 10 metres of an overhead electricity line you should call the relevant General Enquiries for free safety advice.

Safety Documents – please download our informative safety documents to help ensure that you, your staff and the public are kept safe whilst working in the vicinity of electricity.

<https://www.westernpower.co.uk/customers-and-community/health-safety/public-safety-advice>

- **Make sure you have up to date plans** - remember that recent additions to our network or service connections between the main cable and a building or street lamp may not be shown.
- **Look for signs of service cables** - an electricity meter box or nearby streetlamp may give you an indication that service cables are present in your area of work.
- **Non WPD Network** - electricity cables, lines and equipment owned by others may also be present in addition to WPD network. They are unlikely to be shown on our plans.
- **Use a cable locator** - trace electricity cables and mark the position of them using paint or other waterproof marking on the ground.
- **Hand dig trial holes** - to confirm the position of cables in close proximity to your area of your work and use spades and shovels rather than picks, pins or forks.
- **Have an emergency plan** - so that everyone working on site understands what to do in the event of an underground electricity cable being damaged or contact being made with an overhead electricity line.
- **If you are working within 10 metres** of an overhead electricity line then it may be necessary for you to erect warning signs and markers, or height restriction goal posts. Ensure that you comply with the requirements of Health & Safety Executive guidance laid down in GS6, Avoidance of Danger from Overhead Electric Lines.
- **If you are erecting a structure** that could allow anyone standing on it, or its access device (ladder, scaffold, MEWP), to come within 3m of any overhead electric line then **you must inform us**. This is your duty and a legal requirement under the Electricity Safety, Quality & Continuity Regulations 2002.
- **If you cannot work safely** around the underground electricity cable or overhead electricity line, then you may need to get it moved to allow your works to go ahead. Call the general enquiry numbers above for guidance.
- **It is possible that cables or pipes may be embedded in concrete** - electricity cables embedded in concrete MUST be made 'dead' by Western Power Distribution or the cable owner before the concrete is broken out. Alternatively, another safe way of working should be agreed.

Cables are sometimes covered by tiles or a marker tape - these can be concrete, polythene or earthenware and are a useful early warning of the presence of cables; you should avoid disturbing any tiles or tape to expose the cable. Not all cables have these warning indicators.

Contact Us

Mapping Enquiries: 0121 623 9760 General Enquiries: 0800 096 3080
 All areas: 0121 623 9760 All areas: 0800 096 3080

Report damage immediately - KEEP EVERYONE AWAY FROM THE AREA
 0800 6723 105

Date Requested: 24/07/2019
 Job Reference: 16078436
 Site Location: 378311 309658
 Requested by: Mr Stephen Sawyer
 Your Scheme/Reference: 5P19424-5

IMPORTANT NOTICES

- This information is given as a guide only and its accuracy cannot be guaranteed. Services or recent additions to the network may not be shown.
- Cables, overhead lines & substations owned by other electricity network owners or private companies may be present and may not be shown.
- You should always verify exact locations of cables using a cable locator and by careful use of hand tools in accordance with HSE guidance note HSG47.
- When working within 10m of any overhead electric line you should follow the requirements of HSE Guidance Note GS6.
- For further advice on working near our electricity cables or lines, call our Contact Centre on 0800 096 3080.
- Advice should be sought from the Western Power Distribution Contact Centre for any work that is to take place in proximity to 66kV or 132kV underground cables and 66kV 132kV overhead lines - 0800 096 3080

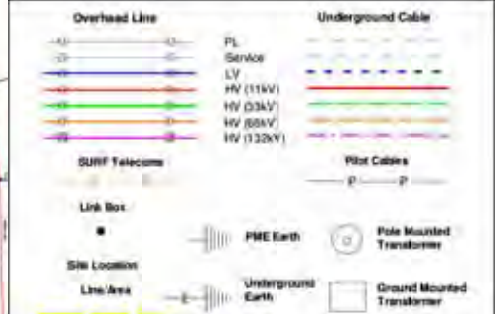

Crown Copyright © All Rights Reserved. Ordnance Survey Licence numbers: 100022488, 100024877 & 100021807.
 WPD Copyright: This copy has been made by or with the authority of Western Power Distribution (WPD) pursuant to Section 47 of the Copyright Designs and Patents Act 1988 unless that Act provides a relevant exception to copyright the copy must not be copied without the prior permission of the copyright owner

Overview

Contact Us

Mapping Enquiries: All areas 0121 623 9760 General Enquiries: All areas 0800 096 3080

Report damage immediately - KEEP EVERYONE AWAY FROM THE AREA
0800 6723 105

Date Requested: 24/07/2019
Job Reference: 16078436
Site Location: 378311 309658
Requested by: Mr Stephen Sawyer
Your Scheme/Reference: 5P19424-5
Exact Scales:
1:1250 Area or Circle dig site
1:500 Line dig site

IMPORTANT NOTICES

- This information is given as a guide only and its accuracy cannot be guaranteed. Services or recent additions to the network may not be shown.
- Cables, overhead lines & substations owned by other electricity network owners or private companies may be present and may not be shown.
- You should always verify exact locations of cables using a cable locator and by careful use of hand tools in accordance with HSE guidance note HSG47.
- When working within 10m of any overhead electric line you should follow the requirements of HSE Guidance Note GS6.
- For further advice on working near our electricity cables or lines, call our Contact Centre on 0800 096 3080.
- Advice should be sought from the Western Power Distribution Contact Centre for any work that is to take place in proximity to 66kV or 132kV underground cables and 66kV 132kV overhead lines - 0800 096 3080

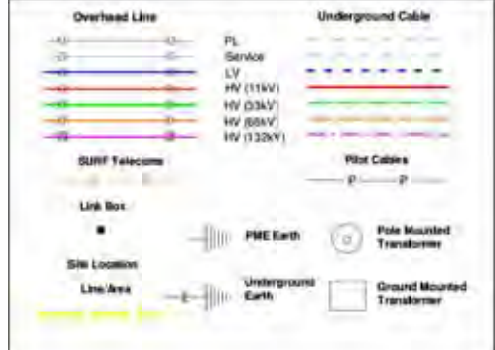

Crown Copyright © All Rights Reserved. Ordnance Survey Licence numbers: 100022488, 100024877 & 100021807.
WPD Copyright: This copy has been made by or with the authority of Western Power Distribution (WPD) pursuant to Section 47 of the Copyright Designs and Patents Act 1988 unless that Act provides a relevant exception to copyright the copy must not be copied without the prior permission of the copyright owner

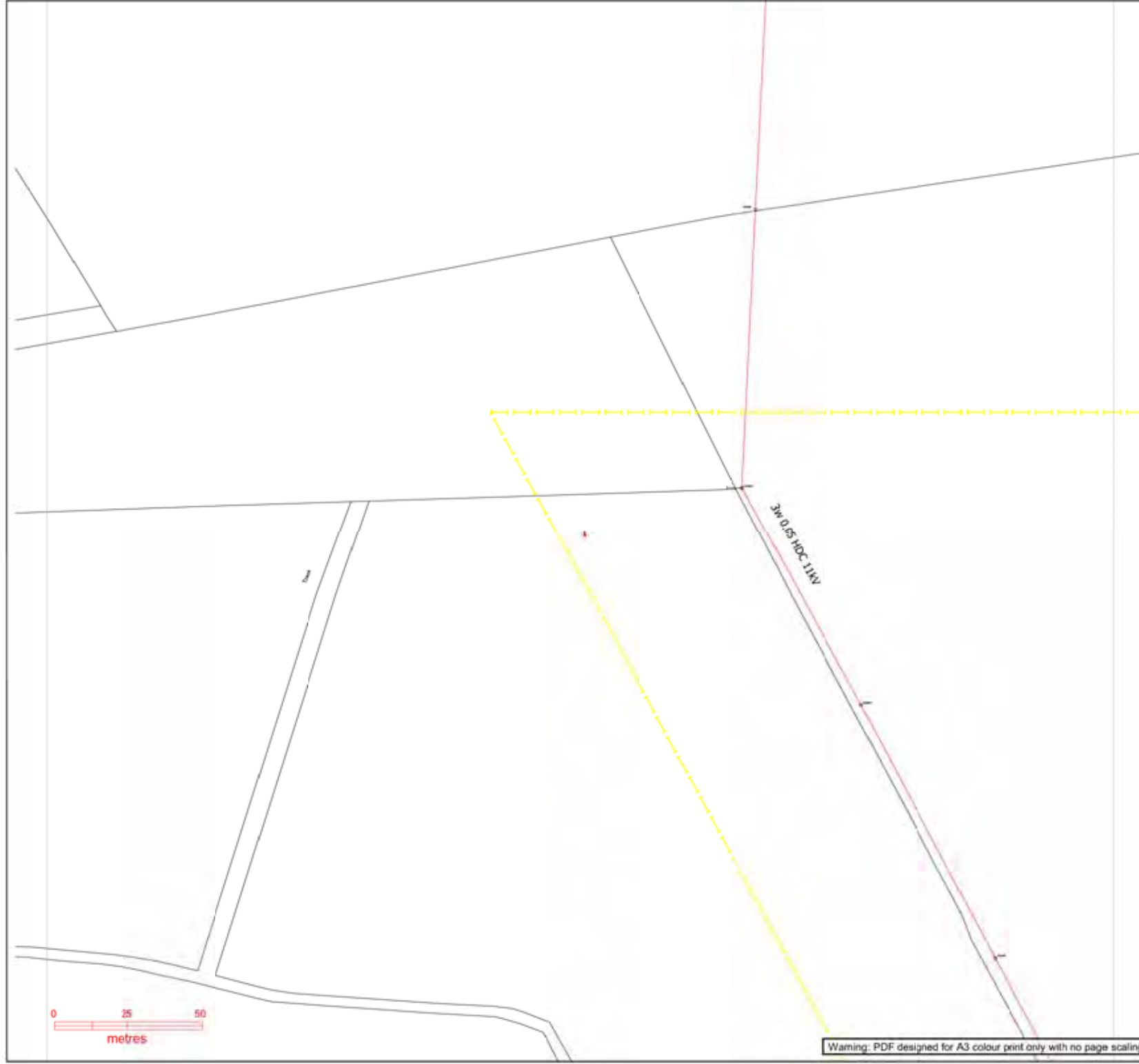

Warning: PDF designed for A3 colour print only with no page scaling.

Plans generated by DigSAFE Pro (tm) software provided by Linesearchbeforeudig

Contact Us

Mapping Enquiries: 0121 623 9760 General Enquiries: 0800 096 3080
 All areas: 0121 623 9760 All areas: 0800 096 3080

Report damage immediately - KEEP EVERYONE AWAY FROM THE AREA
 0800 6723 105

Date Requested: 24/07/2019
 Job Reference: 16078436
 Site Location: 378311 309658
 Requested by: Mr Stephen Sawyer
 Your Scheme/Reference: 5P19424-5
 Exact Scales:
 1:1250 Area or Circle dig site
 1:500 Line dig site

IMPORTANT NOTICES

- This information is given as a guide only and its accuracy cannot be guaranteed. Services or recent additions to the network may not be shown.
- Cables, overhead lines & substations owned by other electricity network owners or private companies may be present and may not be shown.
- You should always verify exact locations of cables using a cable locator and by careful use of hand tools in accordance with HSE guidance note HSG47.
- When working within 10m of any overhead electric line you should follow the requirements of HSE Guidance Note GS6.
- For further advice on working near our electricity cables or lines, call our Contact Centre on 0800 096 3080.
- Advice should be sought from the Western Power Distribution Contact Centre for any work that is to take place in proximity to 66kV or 132kV underground cables and 66kV 132kV overhead lines - 0800 096 3080

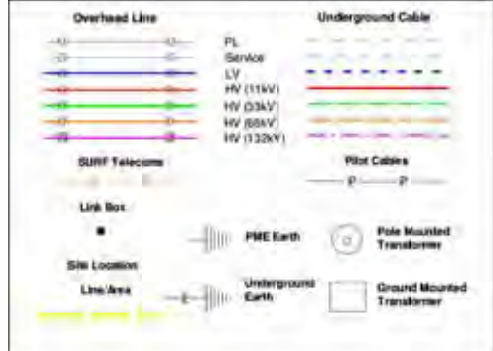

Crown Copyright © All Rights Reserved. Ordnance Survey Licence numbers: 100022488, 100024877 & 100021807.
 WPD Copyright: This copy has been made by or with the authority of Western Power Distribution (WPD) pursuant to Section 47 of the Copyright Designs and Patents Act 1988 unless that Act provides a relevant exception to copyright the copy must not be copied without the prior permission of the copyright owner



Contact Us

Mapping Enquiries: All areas 0121 623 9760 General Enquiries: All areas 0800 096 3080

Report damage immediately - KEEP EVERYONE AWAY FROM THE AREA
0800 6723 105

Date Requested: 24/07/2019
Job Reference: 16078436
Site Location: 378311 309658
Requested by: Mr Stephen Sawyer
Your Scheme/Reference: SP19424-5
Exact Scales:
1:1250 Area or Circle dig site
1:500 Line dig site

IMPORTANT NOTICES

- This information is given as a guide only and its accuracy cannot be guaranteed. Services or recent additions to the network may not be shown.
- Cables, overhead lines & substations owned by other electricity network owners or private companies may be present and may not be shown.
- You should always verify exact locations of cables using a cable locator and by careful use of hand tools in accordance with HSE guidance note HSG47.
- When working within 10m of any overhead electric line you should follow the requirements of HSE Guidance Note GS6.
- For further advice on working near our electricity cables or lines, call our Contact Centre on 0800 096 3080.
- Advice should be sought from the Western Power Distribution Contact Centre for any work that is to take place in proximity to 66kV or 132kV underground cables and 66kV 132kV overhead lines - 0800 096 3080

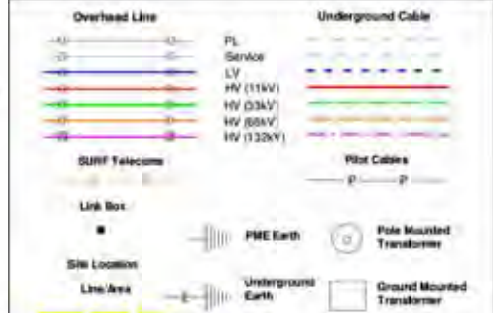

Crown Copyright © All Rights Reserved. Ordnance Survey Licence numbers: 100022488, 100024877 & 100021807.
WPD Copyright: This copy has been made by or with the authority of Western Power Distribution (WPD) pursuant to Section 47 of the Copyright Designs and Patents Act 1988 unless that Act provides a relevant exception to copyright the copy must not be copied without the prior permission of the copyright owner

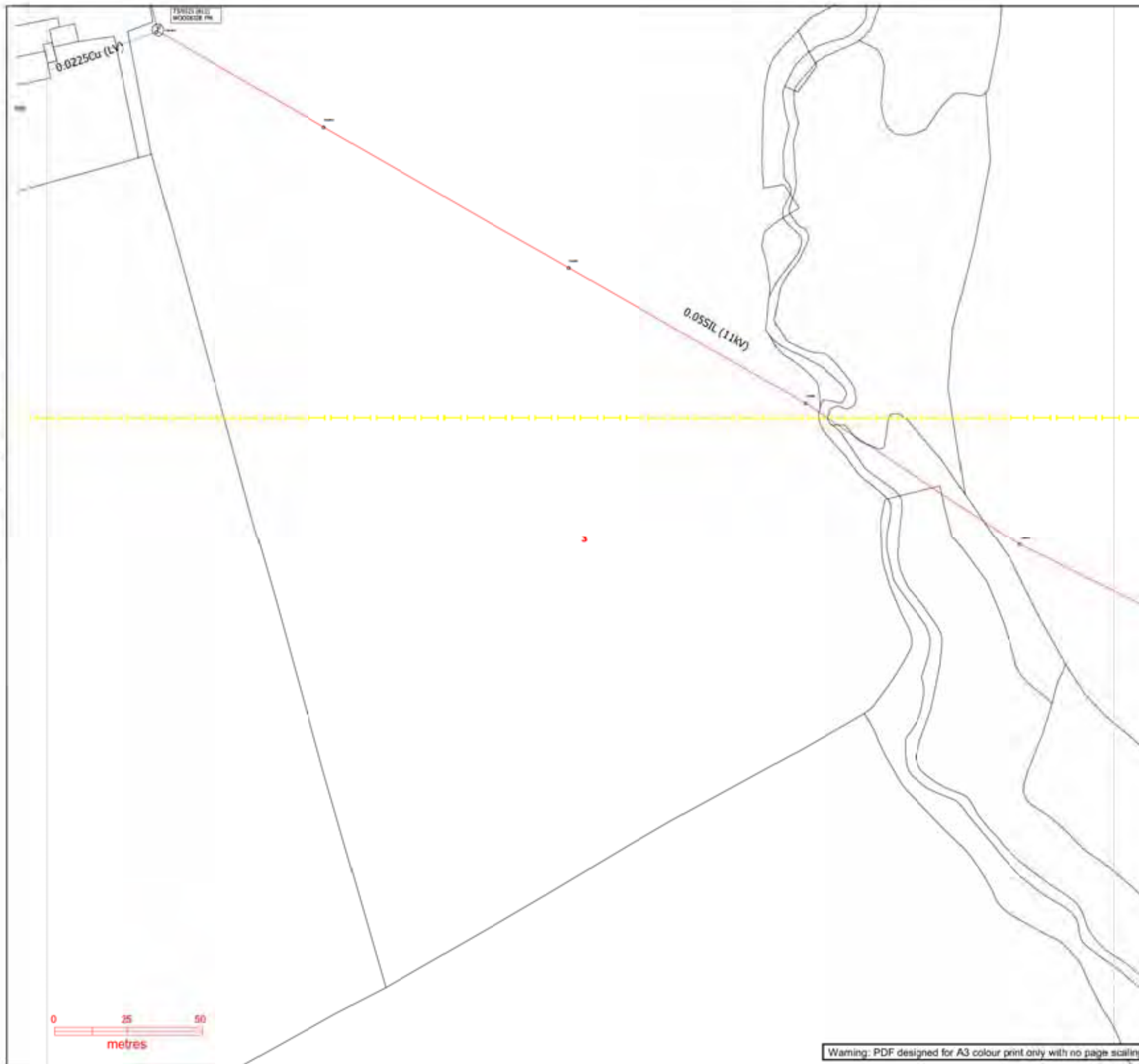

Plans generated by DigSAFE Plus (iii) software provided by Linssearchbeforeudip

Contact Us

Mapping Enquiries: All areas 0121 623 9780 General Enquiries: All areas 0800 096 3080

**Report damage immediately - KEEP EVERYONE AWAY FROM THE AREA
0800 6723 105**

Date Requested: 24/07/2019
 Job Reference: 16078436
 Site Location: 378311 309658
 Requested by: Mr Stephen Sawyer
 Your Scheme/Reference: SP19424-5
 Exact Scales:
 1:1250 Area or Circle dig site
 1:500 Line dig site

IMPORTANT NOTICES

- This information is given as a guide only and its accuracy cannot be guaranteed. Services or recent additions to the network may not be shown.
- Cables, overhead lines & substations owned by other electricity network owners or private companies may be present and may not be shown.
- You should always verify exact locations of cables using a cable locator and by careful use of hand tools in accordance with HSE guidance note HSG47.
- When working within 10m of any overhead electric line you should follow the requirements of HSE Guidance Note GS6.
- For further advice on working near our electricity cables or lines, call our Contact Centre on 0800 096 3080.
- Advice should be sought from the Western Power Distribution Contact Centre for any work that is to take place in proximity to 66kV or 132kV underground cables and 66kV 132kV overhead lines – 0800 096 3080

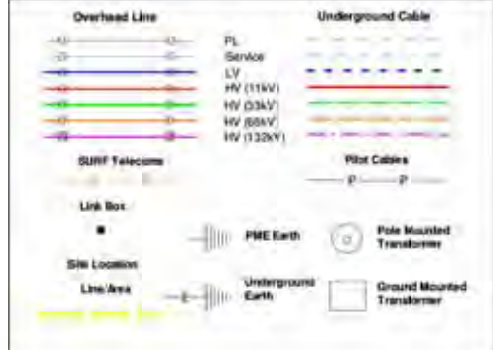

Crown Copyright © All Rights Reserved. Ordnance Survey Licence numbers: 100022488, 100024877 & 100021807.
 WPD Copyright: This copy has been made by or with the authority of Western Power Distribution (WPD) pursuant to Section 47 of the Copyright Designs and Patents Act 1988 unless that Act provides a relevant exception to copyright the copy must not be copied without the prior permission of the copyright owner

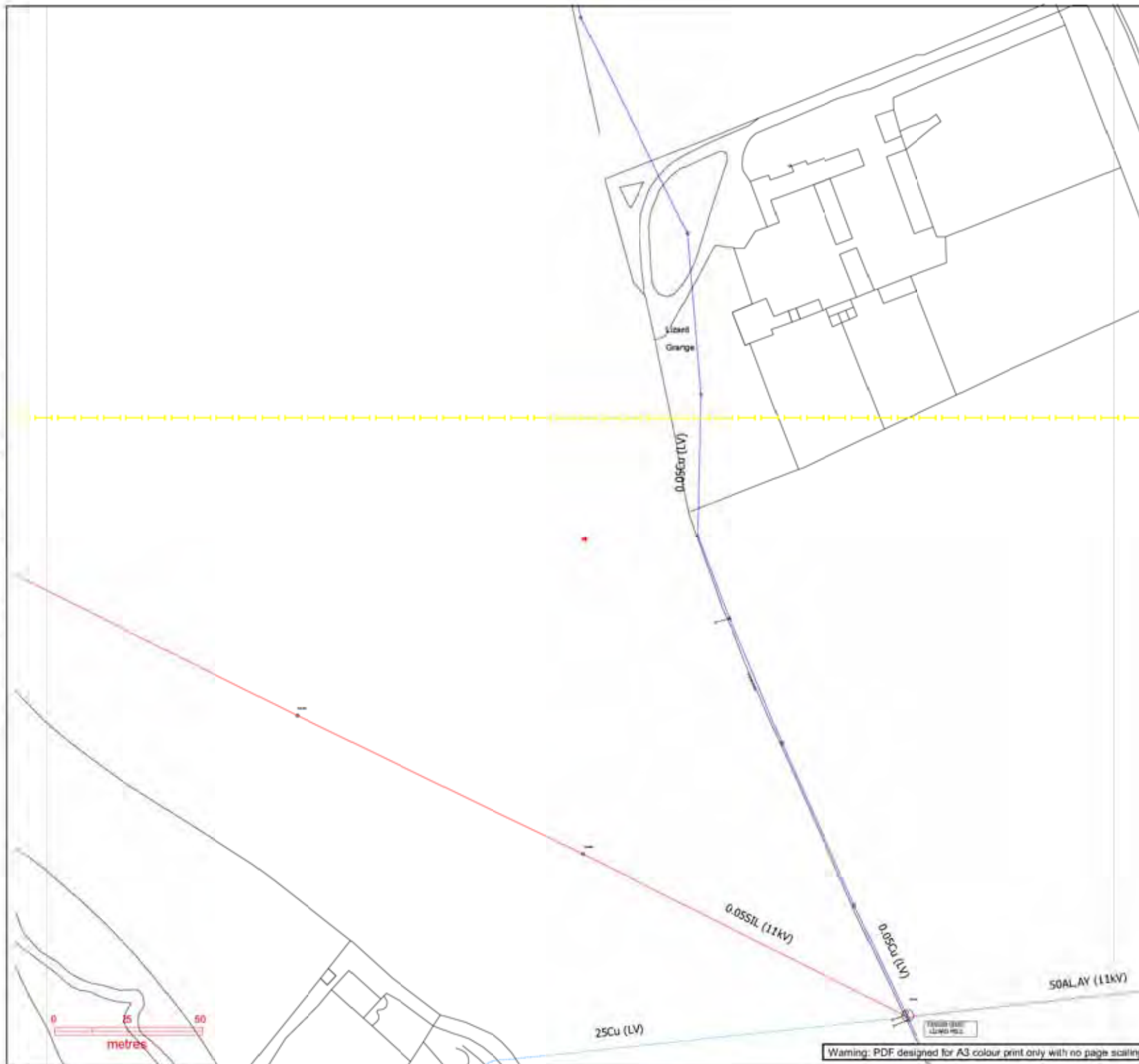

Warning: PDF designed for A3 colour print only with no page scaling

Plans generated by DigSAFE Plus (iii) software provided by Lamesearchdevelop Ltd

Contact Us

Mapping Enquiries: 0121 623 9760 General Enquiries: 0800 096 3080
 All areas: 0121 623 9760 All areas: 0800 096 3080

Report damage immediately - KEEP EVERYONE AWAY FROM THE AREA
 0800 6723 105

Date Requested: 24/07/2019
 Job Reference: 16078436
 Site Location: 378311 309658
 Requested by: Mr Stephen Sawyer
 Your Scheme/Reference: SP19424-5
 Exact Scales:
 1:1250 Area or Circle dig site
 1:500 Line dig site

IMPORTANT NOTICES

- This information is given as a guide only and its accuracy cannot be guaranteed. Services or recent additions to the network may not be shown.
- Cables, overhead lines & substations owned by other electricity network owners or private companies may be present and may not be shown.
- You should always verify exact locations of cables using a cable locator and by careful use of hand tools in accordance with HSE guidance note HSG47.
- When working within 10m of any overhead electric line you should follow the requirements of HSE Guidance Note GS6.
- For further advice on working near our electricity cables or lines, call our Contact Centre on 0800 096 3080.
- Advice should be sought from the Western Power Distribution Contact Centre for any work that is to take place in proximity to 66kV or 132kV underground cables and 66kV 132kV overhead lines - 0800 096 3080

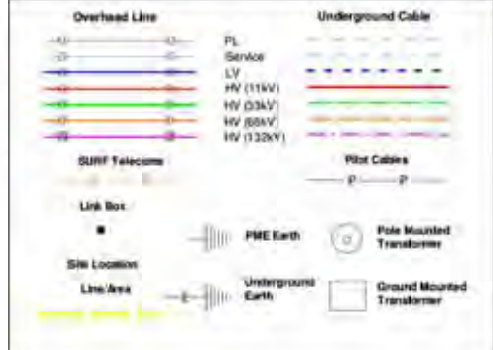

Crown Copyright © All Rights Reserved. Ordnance Survey Licence numbers: 100022488, 100024877 & 100021807.
 WPD Copyright: This copy has been made by or with the authority of Western Power Distribution (WPD) pursuant to Section 47 of the Copyright Designs and Patents Act 1988 unless that Act provides a relevant exception to copyright the copy must not be copied without the prior permission of the copyright owner

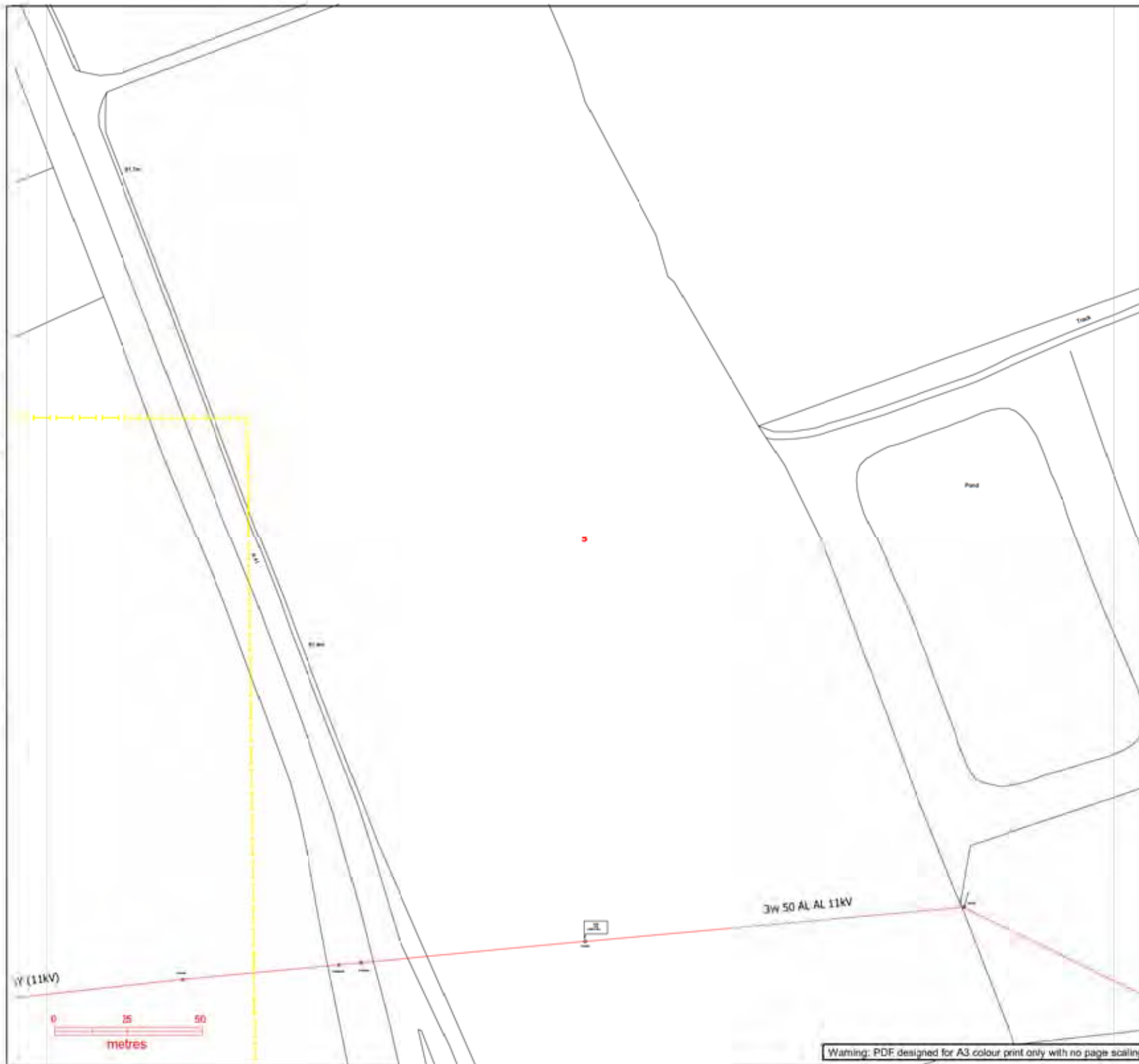

Warning: PDF designed for A3 colour print only with no page scaling.

Plans generated by DigSAFE Plus (tm) software provided by Lamesar@chd.com

Contact Us

Mapping Enquiries: All areas 0121 623 9760 General Enquiries: All areas 0800 096 3080

Report damage immediately - KEEP EVERYONE AWAY FROM THE AREA
0800 6723 105

Date Requested: 24/07/2019
Job Reference: 16078436
Site Location: 378311 309658
Requested by: Mr Stephen Sawyer
Your Scheme/Reference: 5P19424-5
Exact Scales:
1:1250 Area or Circle dig site
1:500 Line dig site

IMPORTANT NOTICES

- This information is given as a guide only and its accuracy cannot be guaranteed. Services or recent additions to the network may not be shown.
- Cables, overhead lines & substations owned by other electricity network owners or private companies may be present and may not be shown.
- You should always verify exact locations of cables using a cable locator and by careful use of hand tools in accordance with HSE guidance note HSG47.
- When working within 10m of any overhead electric line you should follow the requirements of HSE Guidance Note GS6.
- For further advice on working near our electricity cables or lines, call our Contact Centre on 0800 096 3080.
- Advice should be sought from the Western Power Distribution Contact Centre for any work that is to take place in proximity to 66kV or 132kV underground cables and 66kV 132kV overhead lines – 0800 096 3080

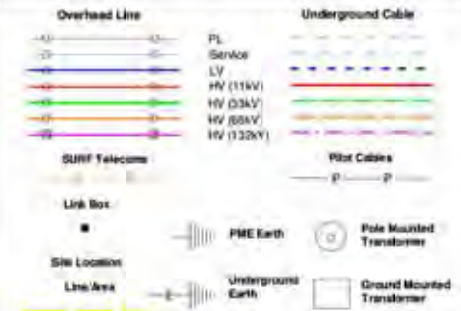

Plans generated by DigSAFE Pro (tm) software provided by Limesearchbeforeudig

Contact Us

Mapping Enquiries: All areas 0121 623 9760 General Enquiries: All areas 0800 096 3080

Report damage immediately - **KEEP EVERYONE AWAY FROM THE AREA**
0800 6723 105

Date Requested: 24/07/2019
Job Reference: 16078436
Site Location: 378311 309658
Requested by: Mr Stephen Sawyer
Your Scheme/Reference: 5P19424-5
Exact Scales:
1:1250 Area or Circle dig site
1:500 Line dig site

IMPORTANT NOTICES

- This information is given as a guide only and its accuracy cannot be guaranteed. Services or recent additions to the network may not be shown.
- Cables, overhead lines & substations owned by other electricity network owners or private companies may be present and may not be shown.
- You should always verify exact locations of cables using a cable locator and by careful use of hand tools in accordance with HSE guidance note HSG47.
- When working within 10m of any overhead electric line you should follow the requirements of HSE Guidance Note GS6.
- For further advice on working near our electricity cables or lines, call our Contact Centre on 0800 096 3080.
- Advice should be sought from the Western Power Distribution Contact Centre for any work that is to take place in proximity to 66kV or 132kV underground cables and 66kV 132kV overhead lines - 0800 096 3080

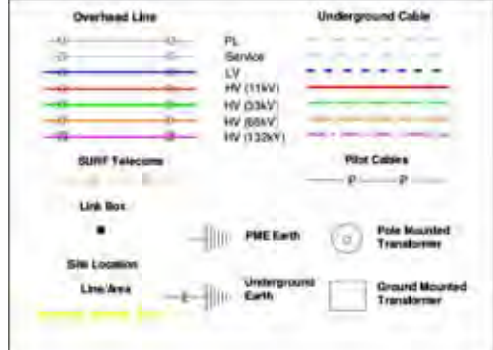

Crown Copyright © All Rights Reserved. Ordnance Survey Licence numbers: 100022488, 100024877 & 100021807.
WPD Copyright: This copy has been made by or with the authority of Western Power Distribution (WPD) pursuant to Section 47 of the Copyright Designs and Patents Act 1988 unless that Act provides a relevant exception to copyright the copy must not be copied without the prior permission of the copyright owner

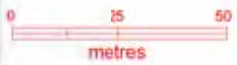

Warning: PDF designed for A3 colour print only with no page scaling

Plans generated by DigSAFE Pro (tm) software provided by Linssearchbeforeudip

Contact Us

Mapping Enquiries: All areas 0121 623 9760 General Enquiries: All areas 0800 096 3080

Report damage immediately - KEEP EVERYONE AWAY FROM THE AREA
0800 6723 105

Date Requested: 24/07/2019
Job Reference: 16078436
Site Location: 378311 309658
Requested by: Mr Stephen Sawyer
Your Scheme/Reference: 5P19424-5
Exact Scales:
1:1250 Area or Circle dig site
1:500 Line dig site

IMPORTANT NOTICES

- This information is given as a guide only and its accuracy cannot be guaranteed. Services or recent additions to the network may not be shown.
- Cables, overhead lines & substations owned by other electricity network owners or private companies may be present and may not be shown.
- You should always verify exact locations of cables using a cable locator and by careful use of hand tools in accordance with HSE guidance note HSG47.
- When working within 10m of any overhead electric line you should follow the requirements of HSE Guidance Note GS6.
- For further advice on working near our electricity cables or lines, call our Contact Centre on 0800 096 3080.
- Advice should be sought from the Western Power Distribution Contact Centre for any work that is to take place in proximity to 66kV or 132kV underground cables and 66kV 132kV overhead lines - 0800 096 3080

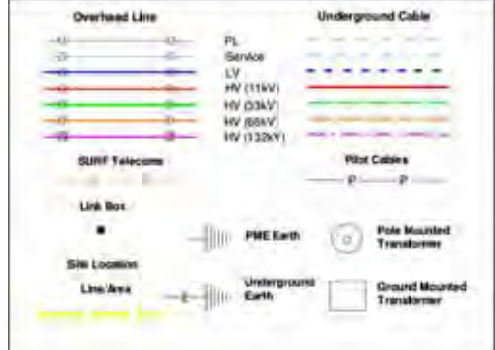

Crown Copyright © All Rights Reserved. Ordnance Survey Licence numbers: 100022488, 100024877 & 100021807.
WPD Copyright: This copy has been made by or with the authority of Western Power Distribution (WPD) pursuant to Section 47 of the Copyright Designs and Patents Act 1988 unless that Act provides a relevant exception to copyright the copy must not be copied without the prior permission of the copyright owner

0 25 50
metres

Contact Us

Mapping Enquiries: 0121 623 9760 General Enquiries: 0800 096 3080
 All areas: 0121 623 9760 All areas: 0800 096 3080

Report damage immediately - KEEP EVERYONE AWAY FROM THE AREA
 0800 6723 105

Date Requested: 24/07/2019
 Job Reference: 16078436
 Site Location: 378311 309658
 Requested by: Mr Stephen Sawyer
 Your Scheme/Reference: 5P19424-5
 Exact Scales:
 1:1250 Area or Circle dig site
 1:500 Line dig site

IMPORTANT NOTICES

- This information is given as a guide only and its accuracy cannot be guaranteed. Services or recent additions to the network may not be shown.
- Cables, overhead lines & substations owned by other electricity network owners or private companies may be present and may not be shown.
- You should always verify exact locations of cables using a cable locator and by careful use of hand tools in accordance with HSE guidance note HSG47.
- When working within 10m of any overhead electric line you should follow the requirements of HSE Guidance Note GS6.
- For further advice on working near our electricity cables or lines, call our Contact Centre on 0800 096 3080.
- Advice should be sought from the Western Power Distribution Contact Centre for any work that is to take place in proximity to 66kV or 132kV underground cables and 66kV 132kV overhead lines - 0800 096 3080

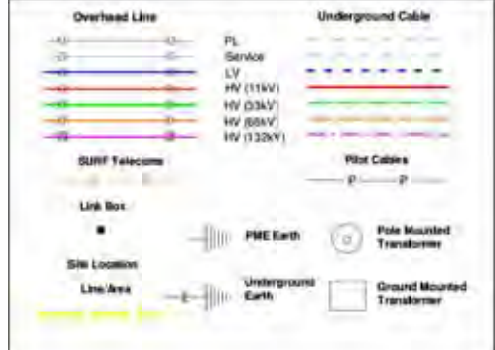

Crown Copyright © All Rights Reserved. Ordnance Survey Licence numbers: 100022488, 100024877 & 100021807.
 WPD Copyright: This copy has been made by or with the authority of Western Power Distribution (WPD) pursuant to Section 47 of the Copyright Designs and Patents Act 1988 unless that Act provides a relevant exception to copyright the copy must not be copied without the prior permission of the copyright owner

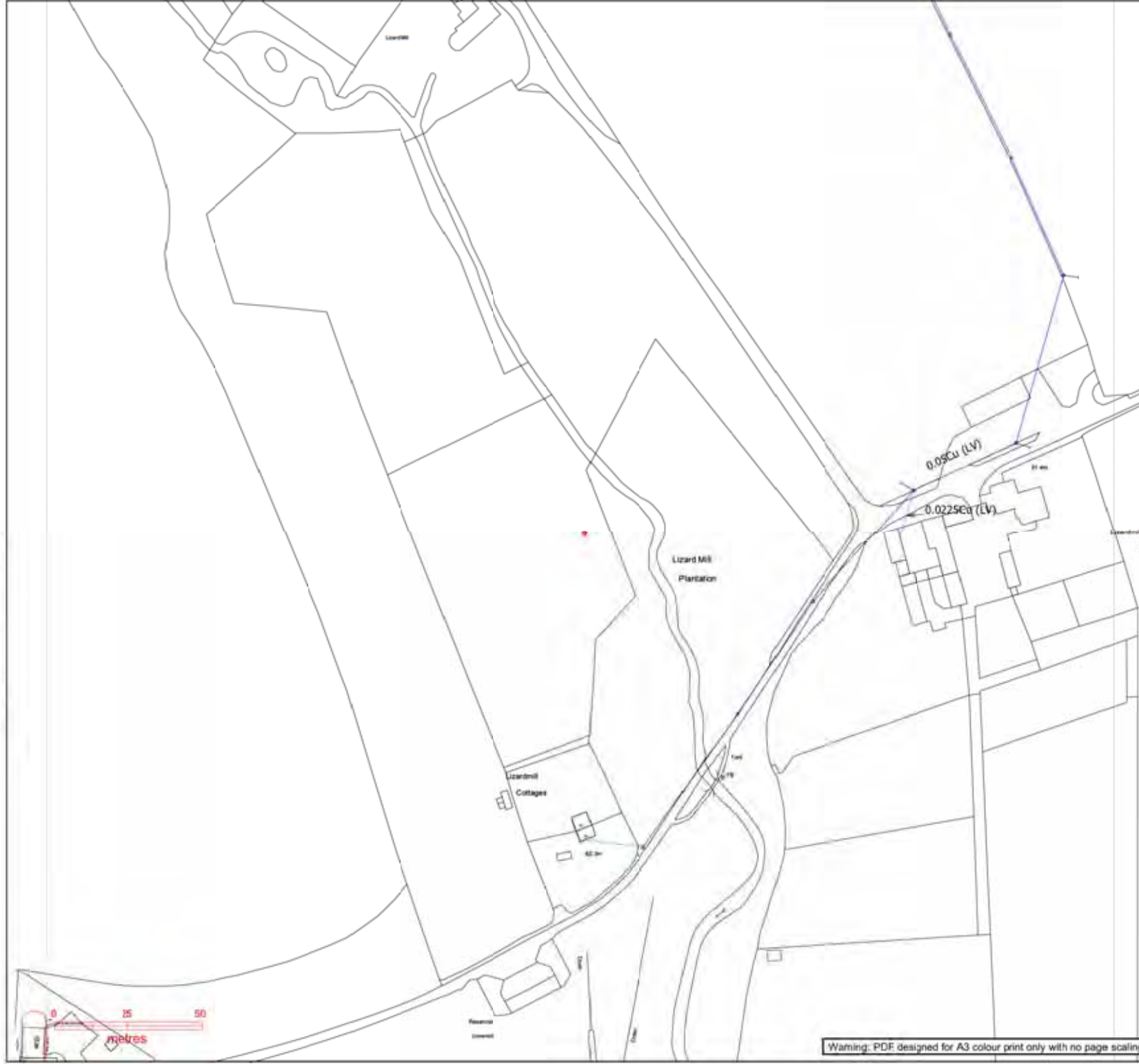

Contact Us

Mapping Enquiries: All areas 0121 623 9760 General Enquiries: All areas 0800 096 3080

Report damage immediately - KEEP EVERYONE AWAY FROM THE AREA
0800 6723 105

Date Requested: 24/07/2019
Job Reference: 16078436
Site Location: 378311 309658
Requested by: Mr Stephen Sawyer
Your Scheme/Reference: 5P19424-5
Exact Scales:
1:1250 Area or Circle dig site
1:500 Line dig site

IMPORTANT NOTICES

- This information is given as a guide only and its accuracy cannot be guaranteed. Services or recent additions to the network may not be shown.
- Cables, overhead lines & substations owned by other electricity network owners or private companies may be present and may not be shown.
- You should always verify exact locations of cables using a cable locator and by careful use of hand tools in accordance with HSE guidance note HSG47.
- When working within 10m of any overhead electric line you should follow the requirements of HSE Guidance Note GS6.
- For further advice on working near our electricity cables or lines, call our Contact Centre on 0800 096 3080.
- Advice should be sought from the Western Power Distribution Contact Centre for any work that is to take place in proximity to 66kV or 132kV underground cables and 66kV 132kV overhead lines - 0800 096 3080

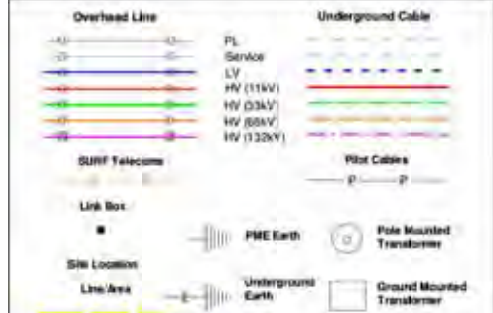

Crown Copyright © All Rights Reserved. Ordnance Survey Licence numbers: 100022488, 100024877 & 100021807.
WPD Copyright: This copy has been made by or with the authority of Western Power Distribution (WPD) pursuant to Section 47 of the Copyright Designs and Patents Act 1988 unless that Act provides a relevant exception to copyright the copy must not be copied without the prior permission of the copyright owner

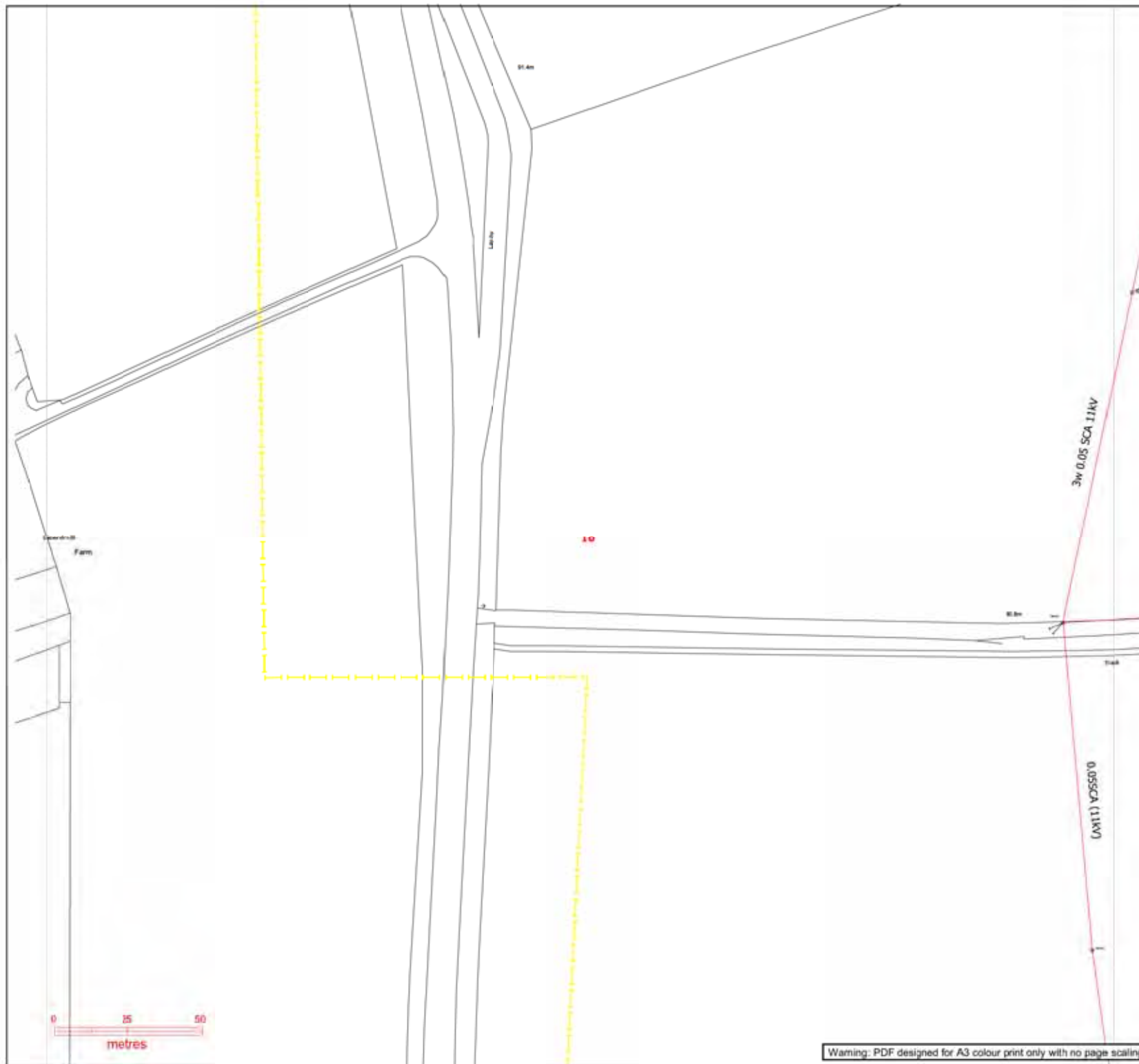

Contact Us

Mapping Enquiries: All areas 0121 623 9760 General Enquiries: All areas 0800 096 3080

Report damage immediately - KEEP EVERYONE AWAY FROM THE AREA
0800 6723 105

Date Requested: 24/07/2019
Job Reference: 16078436
Site Location: 378311 309658
Requested by: Mr Stephen Sawyer
Your Scheme/Reference: SP19424-5
Exact Scales:
1:1250 Area or Circle dig site
1:500 Line dig site

IMPORTANT NOTICES

- This information is given as a guide only and its accuracy cannot be guaranteed. Services or recent additions to the network may not be shown.
- Cables, overhead lines & substations owned by other electricity network owners or private companies may be present and may not be shown.
- You should always verify exact locations of cables using a cable locator and by careful use of hand tools in accordance with HSE guidance note HSG47.
- When working within 10m of any overhead electric line you should follow the requirements of HSE Guidance Note GS6.
- For further advice on working near our electricity cables or lines, call our Contact Centre on 0800 096 3080.
- Advice should be sought from the Western Power Distribution Contact Centre for any work that is to take place in proximity to 66kV or 132kV underground cables and 66kV 132kV overhead lines - 0800 096 3080

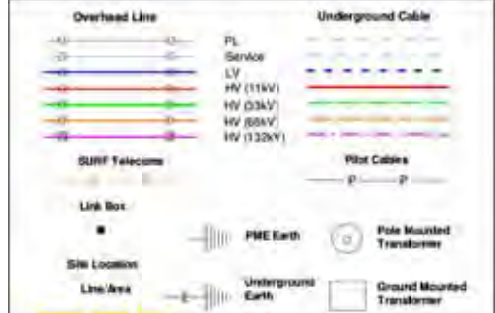

Crown Copyright © All Rights Reserved. Ordnance Survey Licence numbers: 100022488, 100024877 & 100021807.
WPD Copyright: This copy has been made by or with the authority of Western Power Distribution (WPD) pursuant to Section 47 of the Copyright Designs and Patents Act 1988 unless that Act provides a relevant exception to copyright the copy must not be copied without the prior permission of the copyright owner

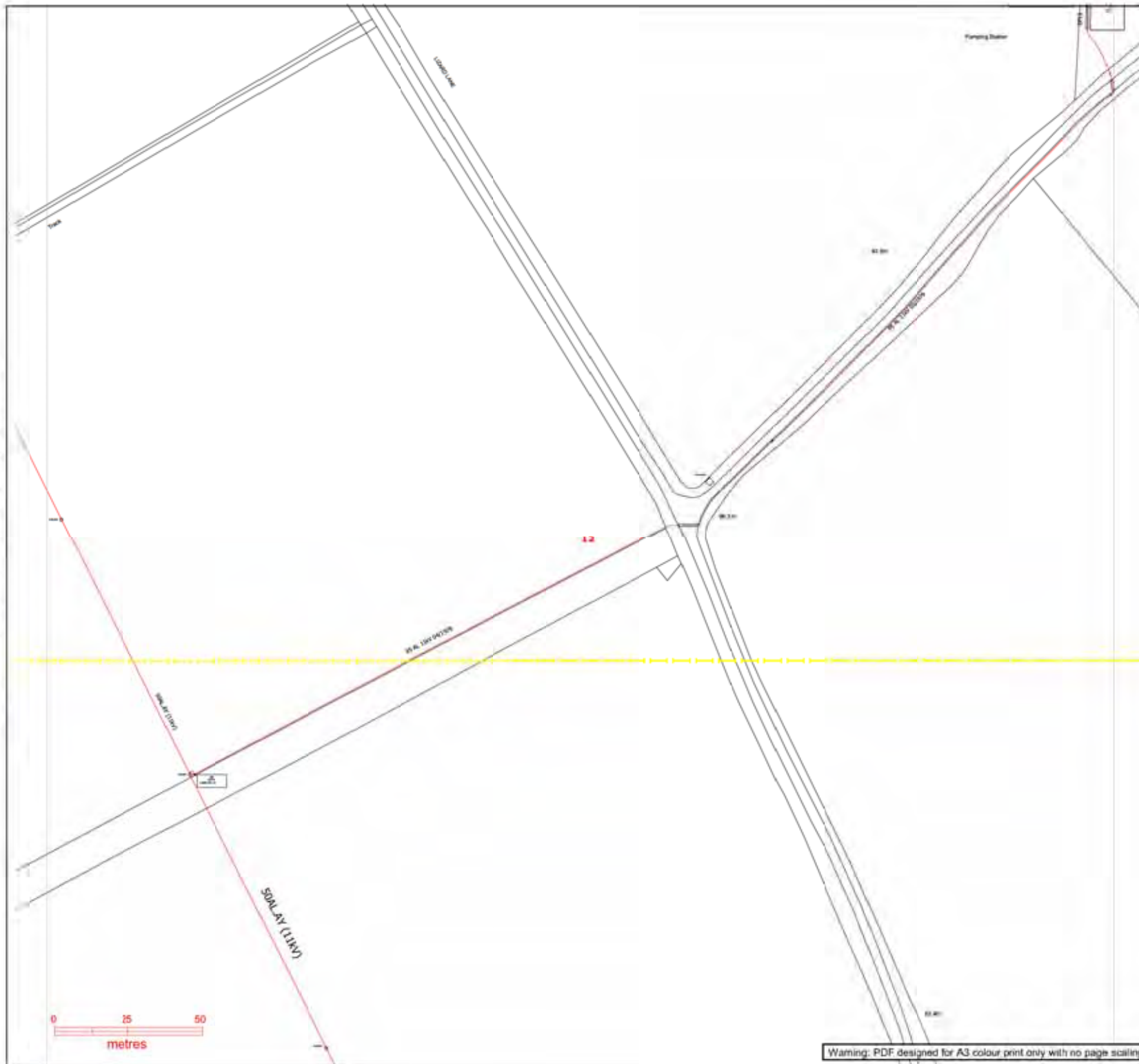

Warning: PDF designed for A3 colour print only with no page scaling.

Plans generated by DigSAFE Plus (lru) software provided by Lamesarchdev@wpltd

Contact Us

Mapping Enquiries: All areas 0121 623 9780 General Enquiries: All areas 0800 096 3080

Report damage immediately - KEEP EVERYONE AWAY FROM THE AREA
0800 6723 105

Date Requested: 24/07/2019
Job Reference: 16078436
Site Location: 378311 309658
Requested by: Mr Stephen Sawyer
Your Scheme/Reference: SP19424-5
Exact Scales:
1:1250 Area or Circle dig site
1:500 Line dig site

IMPORTANT NOTICES

- This information is given as a guide only and its accuracy cannot be guaranteed. Services or recent additions to the network may not be shown.
- Cables, overhead lines & substations owned by other electricity network owners or private companies may be present and may not be shown.
- You should always verify exact locations of cables using a cable locator and by careful use of hand tools in accordance with HSE guidance note HSG47.
- When working within 10m of any overhead electric line you should follow the requirements of HSE Guidance Note GS6.
- For further advice on working near our electricity cables or lines, call our Contact Centre on 0800 096 3080.
- Advice should be sought from the Western Power Distribution Contact Centre for any work that is to take place in proximity to 66kV or 132kV underground cables and 66kV 132kV overhead lines - 0800 096 3080

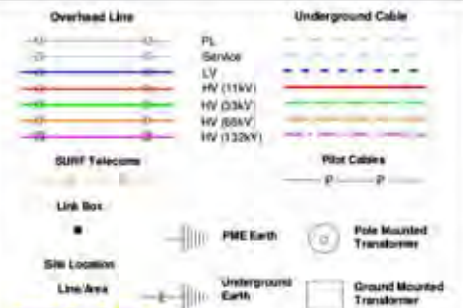

Crown Copyright © All Rights Reserved. Ordnance Survey Licence numbers: 100022488, 100024877 & 100021807.
WPD Copyright: This copy has been made by or with the authority of Western Power Distribution (WPD) pursuant to Section 47 of the Copyright Designs and Patents Act 1988 unless that Act provides a relevant exception to copyright the copy must not be copied without the prior permission of the copyright owner

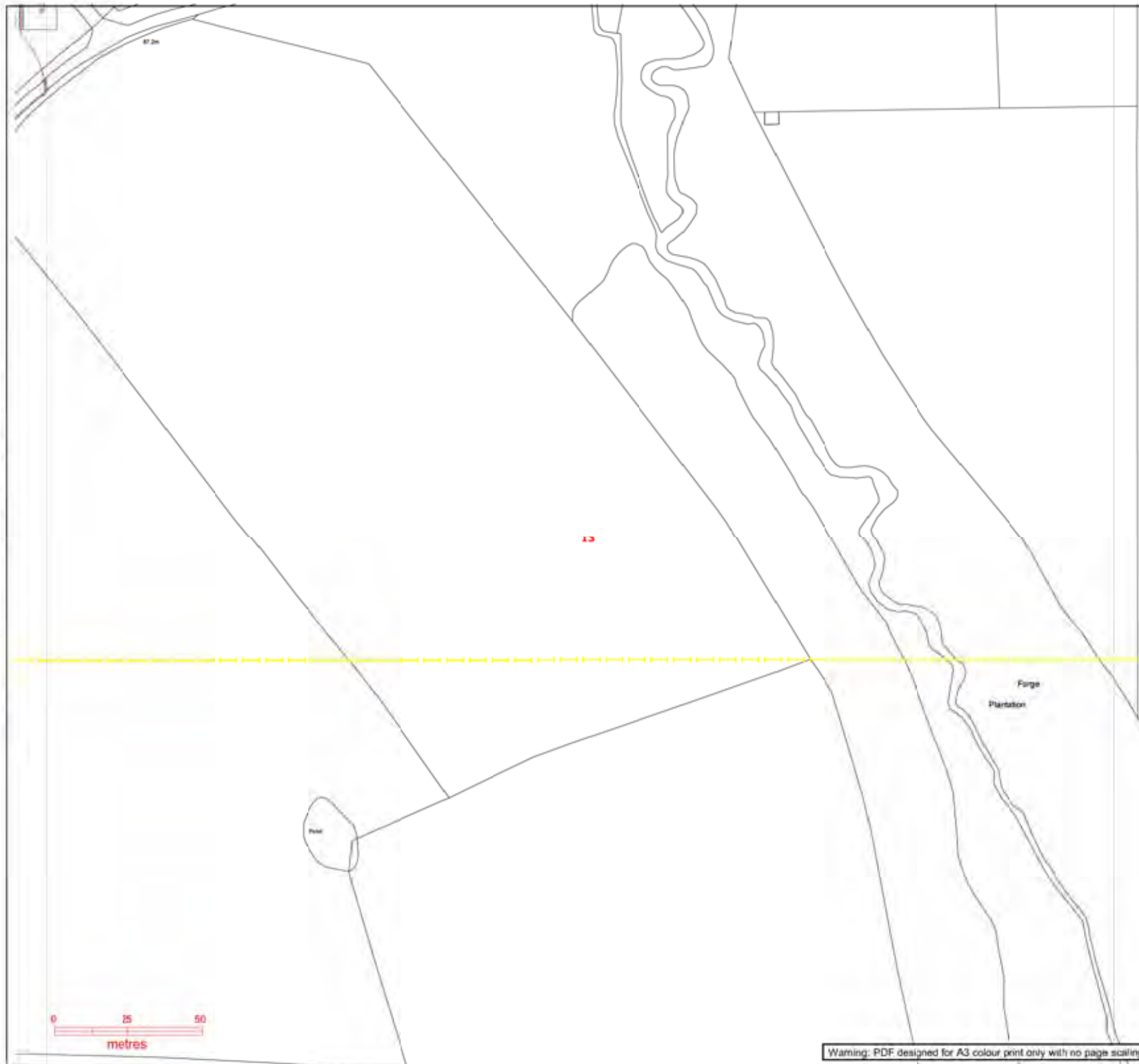

Contact Us

Mapping Enquiries: All areas 0121 623 9780 General Enquiries: All areas 0800 096 3080

Report damage immediately - KEEP EVERYONE AWAY FROM THE AREA
0800 6723 105

Date Requested: 24/07/2019
Job Reference: 16078436
Site Location: 378311 309658
Requested by: Mr Stephen Sawyer
Your Scheme/Reference: SP19424-5
Exact Scales:
1:1250 Area or Circle dig site
1:500 Line dig site

IMPORTANT NOTICES

- This information is given as a guide only and its accuracy cannot be guaranteed. Services or recent additions to the network may not be shown.
- Cables, overhead lines & substations owned by other electricity network owners or private companies may be present and may not be shown.
- You should always verify exact locations of cables using a cable locator and by careful use of hand tools in accordance with HSE guidance note HSG47.
- When working within 10m of any overhead electric line you should follow the requirements of HSE Guidance Note GS6.
- For further advice on working near our electricity cables or lines, call our Contact Centre on 0800 096 3080.
- Advice should be sought from the Western Power Distribution Contact Centre for any work that is to take place in proximity to 66kV or 132kV underground cables and 66kV 132kV overhead lines - 0800 096 3080

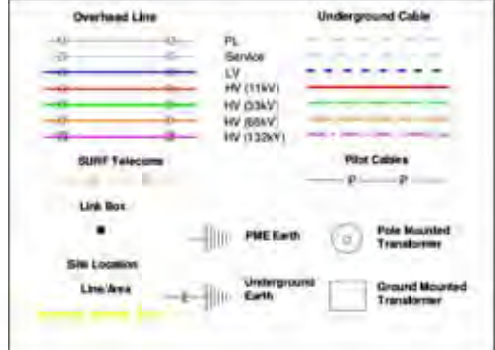

Crown Copyright © All Rights Reserved. Ordnance Survey Licence numbers: 100022488, 100024877 & 100021807.
WPD Copyright: This copy has been made by or with the authority of Western Power Distribution (WPD) pursuant to Section 47 of the Copyright Designs and Patents Act 1988 unless that Act provides a relevant exception to copyright the copy must not be copied without the prior permission of the copyright owner



Warning: PDF designed for A3 colour print only with no page scaling.

Plans generated by DigSAFE Pro (tm) software provided by Lamesarchdendydlu

Our Ref: 16078599 Your Ref: SP19424-6

Wednesday, 24 July 2019

Stephen Sawyer
Technics House Merrow Business Park
Guildford
Surrey
GU4 7WA

Western Power Distribution,
Mapping Centre
Toll End Road
Tipton
West Midlands
United Kingdom
DY4 0HH
www.westernpower.co.uk

Dear Stephen Sawyer

Thank you for your enquiry dated Wednesday, 24 July 2019

I now enclose a copy of our plan showing existing Western Power Distribution (WPD) Electricity / WPD Surf Telecom apparatus in the vicinity of your proposed works. This information is given as a general guide only and its accuracy cannot be guaranteed. Please note that all WPD equipment on site should be assumed to be LIVE until WPD prove otherwise and provide you with confirmation to this effect in writing. Recent additions to our network, or service connections between the main cable and a building or street lamp may not be shown.

Map Response
T 0121 623 9780
WPDMapResponse
@westernpower.co.uk

LinesearchbeforeUdig
Help Desk 0845 437 7365

Damage to underground cables and contact with overhead lines can cause severe injury or may prove fatal. If you are excavating on site in the vicinity of either WPD Electrical apparatus or WPD Surf Telecom apparatus you must comply with the requirements of the following:-

Health & Safety Executive guidance HS(G)47, Avoiding Danger from underground services.

Work taking place in the vicinity of our plant is also regulated under the:-

Electricity at Work Regulations 1989, Health and Safety Act 1974, CDM Regulations 2015.

Safe working procedures should be defined and practiced

Please ensure that the use of mechanical excavators in the vicinity of our plant is kept to a minimum. WPD Surf Telecom ducts contain fibre cables, which are expensive to repair. Therefore, extreme care must be taken whilst working in the vicinity of these ducts, hand digging methods being used to determine their precise position.

If there are overhead lines crossing your site and your proposal involves building works which may infringe the clearance to our overhead system then you should call the relevant general enquiries number (see page 2 of this letter) for advice. Where overhead lines cross your site you must comply with the requirements of Health & Safety Executive guidance as laid down in GS6, Avoidance of Danger from Overhead Electric Lines.

Western Power Distribution PLC
South West - 02366894
South Wales - 02366985
East Midlands - 02366923
West Midlands - 03600574

Where diversions to WPD apparatus are needed to allow change to occur on site, the cost of these alterations may be charged to the persons responsible for the works.

If you require advice in connection with your proposals please contact the relevant general enquiries number (see page 2 of this letter)

Registered in
England and Wales

Following consultation the local Western Power Distribution team will where necessary prepare detailed proposals and provide a quotation for any necessary alterations and/or development of our equipment on the site.

Registered Office:
Avonbank
Feeder Road
Bristol
BS2 0TB

Yours sincerely
WPD Map Response Team

Contact Us

Emergency or Power Supply issues

In an emergency call 105, 24 hours a day.

Mapping Enquiries

If you have an enquiry relating to this letter or the attached map plan, please contact us using the following information:

Telephone 0121 623 9780
Email WPDMapResponse@westernpower.co.uk

General Enquiries

If you have a general enquiry, please call us on the following telephone number:

All areas 0800 096 3080

LinesearchbeforeUdig

If you have an enquiry relating to the use of the LinesearchbeforeUdig website please contact LinesearchbeforeUdig using the following information:

Telephone 0845 437 7365
Email enquiries@linesearchbeforeudig.co.uk
Website www.linesearchbeforeudig.co.uk