

Dear Planning Dept

Re Local Plan for Domes Heath.

Would like to remind you of 3 sites adjacent to the village development boundary (Sites 1, 2 & 3 on enclosed plan) I feel that sites 1 & 2 could be accessed by the tarmac & paved end of Green Lane there by finishing off this mature development of existing boundaries and tidying up the boundaries.

These 3 sites are of poor quality agricultural value in today's terms where as the Preferred Sites (Gallies development) would be taking prime agricultural land out of production & the three sites because of their smaller size if developed would fit far better into the rural setting of a country village. All 3 sites are within 3 minutes walking distance of P.O., shop & school etc

Site 3 accessed off Windsor Lane (not Shrawbury Road) into Broomhall Lane.

Yours faithfully

Bomere Heath

N

Mast

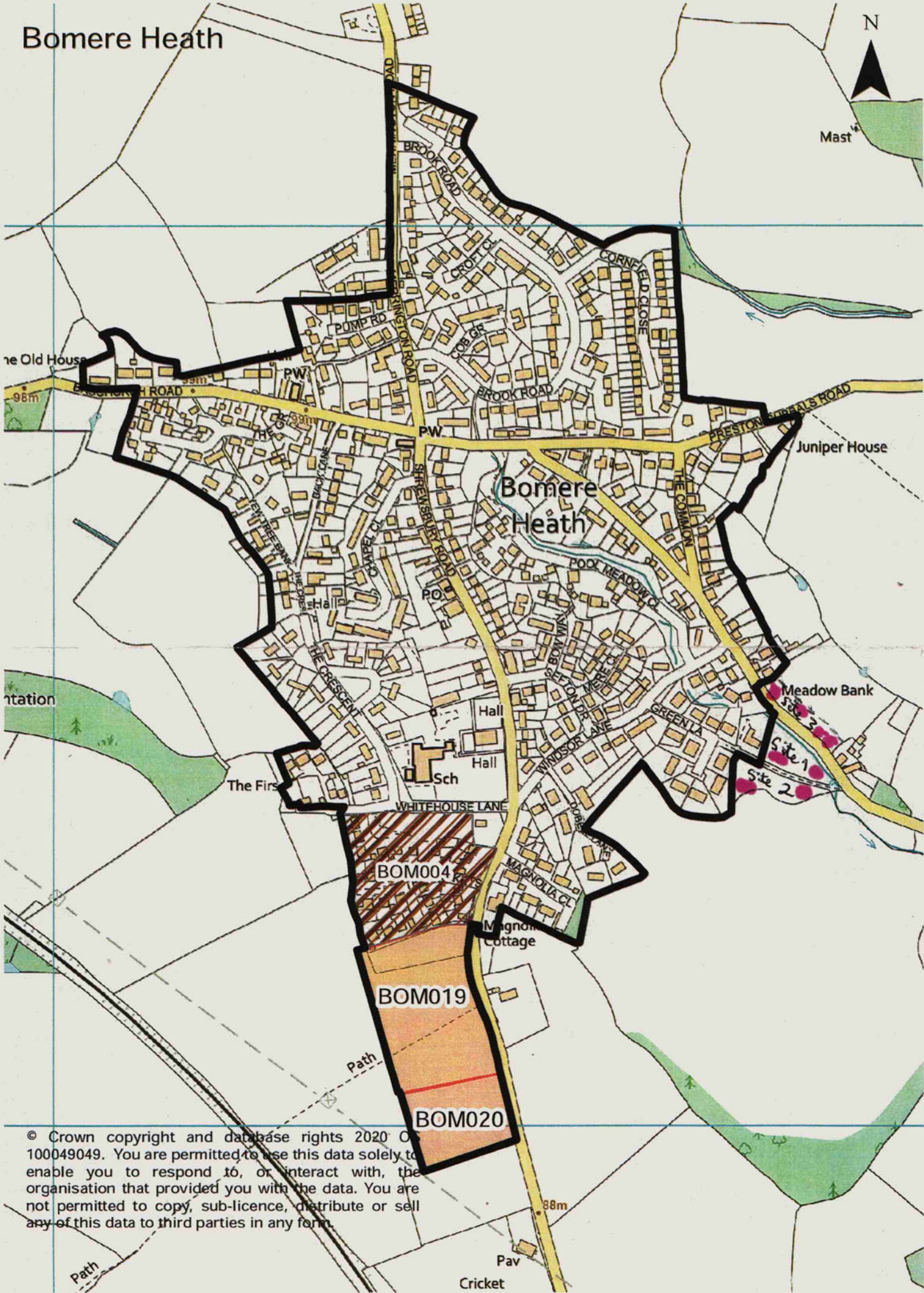

© Crown copyright and database rights 2020 Ordnance Survey 100049049. You are permitted to use this data solely to enable you to respond to, or interact with, the organisation that provided you with the data. You are not permitted to copy, sub-licence, distribute or sell any of this data to third parties in any form.