VIEW FROM OFFA'S DYKE PATH NATIONAL TRAIL, TREFONEN - LANDSCAPE and HERITAGE
P1

OFFA'S DYKE PATH follows the Dyke up hillside

OFFA'S DYKE SAM rising up hillside and in field continuing to heart of village

VIEWS over Dyke to SHROPSHIRE PLAIN

OFFA'S DYKE PATH NATIONAL TRAIL SHROPSHIRE WAY following course of THE GUTTER HER30616

OFFA'S DYKE SAM in field also contains Post Mediaeval Ridge & Furrow **THIS IS SLAA SITE 008**

OFFA'S DYKE behind / under properties on Chapel Lane **SLAA 006 behind houses**

'stone hedge' boundary to settlement edge and 1883 Tithe Map field beyond properties

which continues across hillside to former New Trefonen Colliery HER06624 and Trefarclawdd Colliery SAM 1016680

Old Trefonen Colliery HER in trees on Playing Field **SLAA 014 behind trees**

Plas Offa HER26398 historic farmstead on Chapel Lane

This viewpoint places OFFA'S DYKE in its historical setting as a linear border feature between the Shropshire Plain and the Welsh uplands, which is of <u>both heritage and landscape value</u>

This view from both the OFFA'S DYKE NATIONAL TRAIL and the SHROPSHIRE WAY at this location it is also of <u>economic value</u> for local, national and international tourism.

VIEW FROM OFFA'S DYKE PATH NATIONAL TRAIL, TREFONEN - LANDSCAPE and HERITAGE

P2

OFFA'S DYKE PATH
follows the Dyke up hillside

OFFA'S DYKE SAM rising up hillside

Plas Offa HER26398 historic farmstead

VIEW OUT OF CENTRE OF VILLAGE
vital to maintain rural character

Properties on CHAPEL LANE
along line of OFFA'S DYKE
under heart of village

TREFONEN, TREFLACH & NANTMAWR
VILLAGE DESIGN STATEMENT
records importance of views in & out of village
to residents for maintaining its rural character

CHAPEL LANE junction
with OSWESTRY ROAD

THIS IS SLAA SITES 006 & 017

With Trefonen being on the OFFA'S DYKE NATIONAL TRAIL and the SHROPSHIRE WAY,
and with local walking events it is of <u>economic value</u> for local, national and international tourism.

VIEW FROM OFFA'S DYKE PATH NATIONAL TRAIL, TREFONEN - LANDSCAPE and HERITAGE
P3

OFFA'S DYKE SAM
rising up hillside and in field

SLAA SITE 008

OFFA'S DYKE PATH NATIONAL TRAIL
and SHROPSHIRE WAY along THE GUTTER

properties on
Chapel Lane

OFFA'S DYKE PATH NATIONAL TRAIL and SHROPSHIRE WAY
approaching the settlement edge from the North
following THE GUTTER across this field

Vital to maintain a rural setting for views in & out of village

With Trefonen being on the OFFA'S DYKE NATIONAL TRAIL and the SHROPSHIRE WAY,
and with local walking events it is also of <u>economic value</u> for local, national and international tourism

VIEW FROM OFFA'S DYKE PATH NATIONAL TRAIL, TREFONEN - LANDSCAPE and HERITAGE

P4

Playing field & Village Hall Church Chapel Lane leading to centre of village Whitridge Way Fron Barns & Fron Farm

SLAA 017 & 006 **SLAA 008**

Offa's Dyke rising up hillside out of heart of village

TREFONEN from the North – a rural village set in countryside which extends into heart of village with distant views to Breidden Hills.

VIEW FROM OFFA'S DYKE PATH NATIONAL TRAIL, TREFONEN - LANDSCAPE and HERITAGE

P5

SLAA SITE 014 Playing field & Village Hall **SITE 017** Church **SITE 006** Chapel Lane leading to centre of village Whitridge Way **SITE 008** Fron Cottages on Offa's Dyke Path / Shropshire Way

OFFA'S DYKE SAM rising up hillside
and in field continuing to heart of village

From footpath to north of village
on line of THE GUTTER HER

TREFONEN– a rural village set in countryside which extends into heart of village

VIEW FROM OFFA'S DYKE PATH NATIONAL TRAIL, TREFONEN - LANDSCAPE and HERITAGE

P6

TREFONEN from the North West – a rural village wrapping around a low hill in countryside which extends into heart of village
with views over Shropshire Plain to the Wrekin and Shropshire Hills AONB.

VIEW FROM OFFA'S DYKE PATH NATIONAL TRAIL, TREFONEN - LANDSCAPE and HERITAGE

P7

properties on
Little London Lane
SLAA SITE 010
THE GUTTER HER
crosses the field by felled tree

OFFA'S DYKE PATH NATIONAL TRAIL
approaching the settlement edge from the West

Vital to maintain a rural setting for views in & out of village

With Trefonen being on the OFFA'S DYKE NATIONAL TRAIL and the SHROPSHIRE WAY, and with local walking events it is also of <u>economic value</u> for local, national and international tourism

VIEW FROM OFFA'S DYKE PATH NATIONAL TRAIL, TREFONEN - LANDSCAPE and HERITAGE

Trefonen a rural village wrapping around a low hill in countryside which extends into heart of village

From public footpath south west with views over Shropshire Plain

VIEW FROM OFFA'S DYKE PATH NATIONAL TRAIL, TREFONEN - LANDSCAPE and HERITAGE

P9

Trefonen a rural village wrapping around a low hill in countryside which extends into heart of village
From New Well Lane to south
close to Certified Location caravan site – **economic value for local tourism**

VIEW FROM OFFA'S DYKE PATH NATIONAL TRAIL, TREFONEN - LANDSCAPE and HERITAGE
P10

View to south out of village from footpath over John's Hill towards New Well and Treflach
from **SLAA SITE 002** – directly overlooking **SITE 005,** and **010** & **015** below Little London Lane
with views over Shropshire Plain to the Shropshire Hills AONB and Breidden Hills
adjacent to B&B and holiday cottage accommodation **- <u>economic value</u> for local tourism**

VIEW FROM OFFA'S DYKE PATH NATIONAL TRAIL, TREFONEN - LANDSCAPE and HERITAGE

public footpaths

OFFA'S DYKE PATH & SHROPSHIRE WAY

OFFA'S DYKE SAM

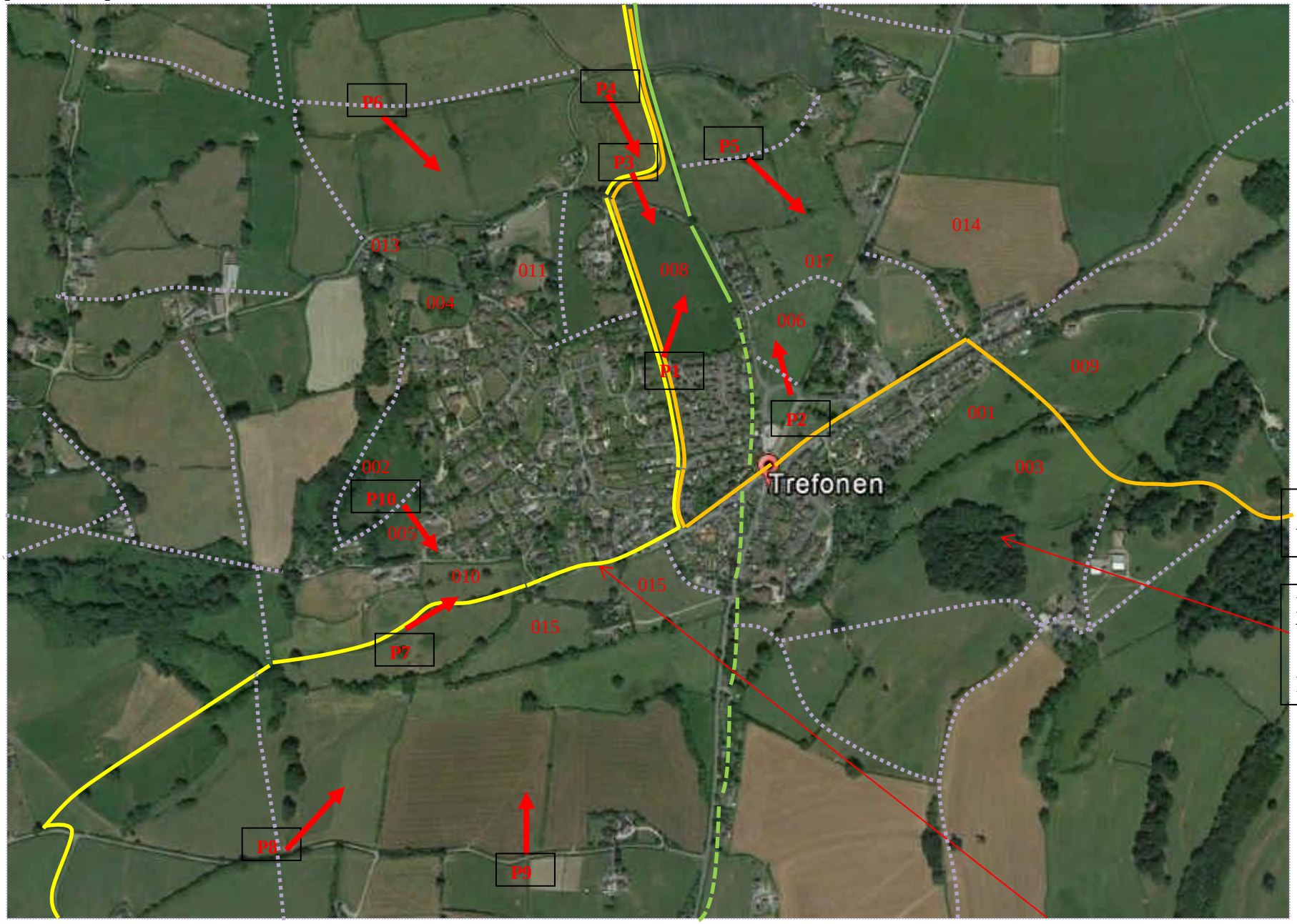

SHROPSHIRE WAY

BWLYTAI WOODS SWT Nature Reserve

OFFA'S DYKE PATH

footpaths

NEW WELL LANE C.L caravan site

OFFA'S DYKE line of

Bellan Lane forms part of National Trail route