

Wardle Close Proposed Residents Parking Scheme Consultation

Restricted parking zone except permit holders 24 hours / 7 days a week

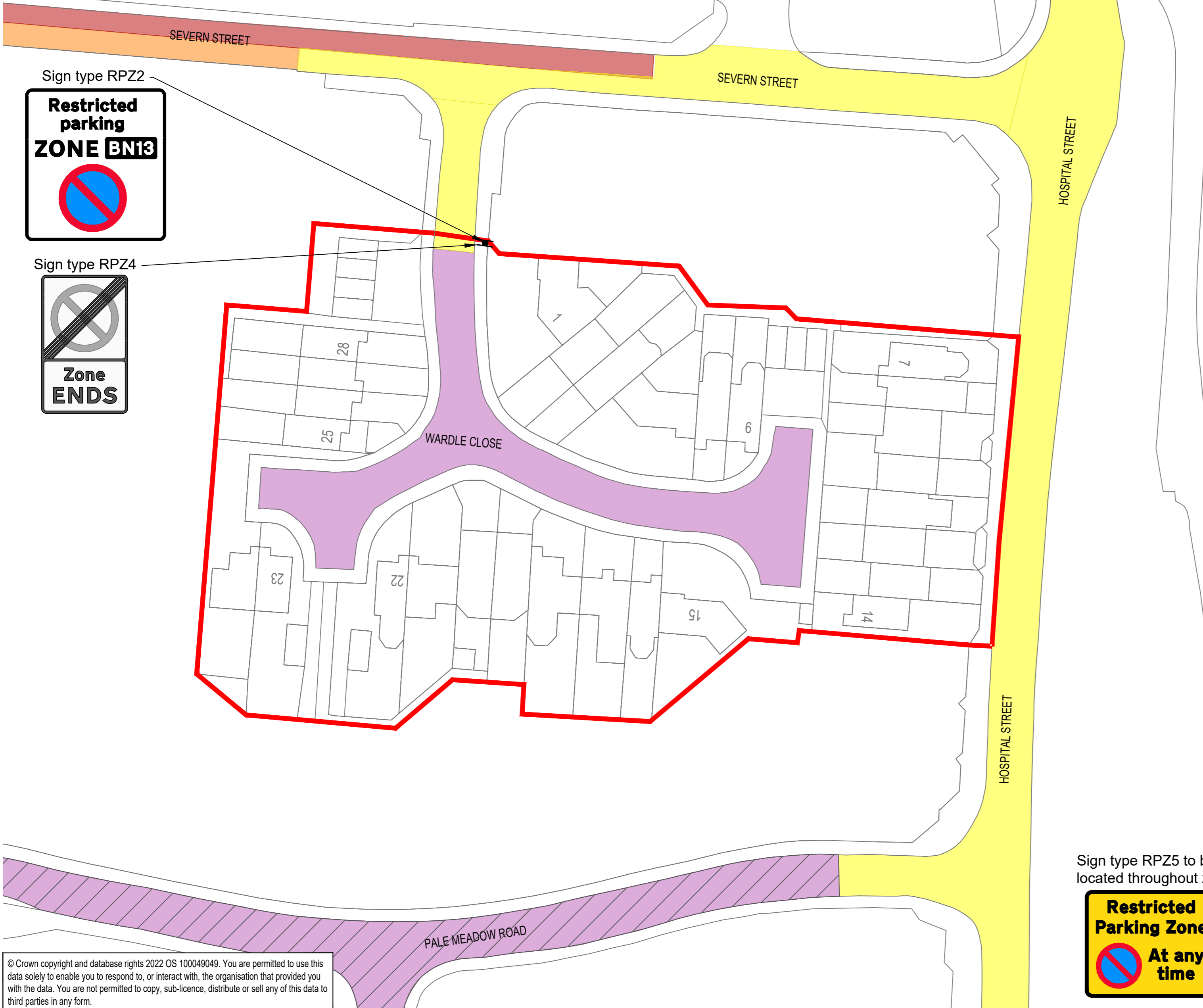





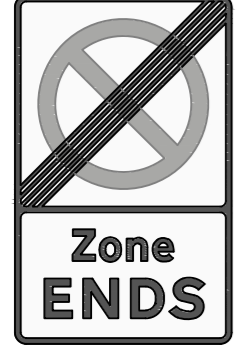

Sign type RPZ2



Sign type RPZ4



KEY:

-  Identified residential properties within area proposed to be included in Wardle Close Area scheme.
-  Proposed restricted parking zone no waiting at any time except BN13 residents permit holders where if it is safe to do so.
-  Existing no waiting at any time (double yellow lines) to remain.
-  *Existing:* No restrictions
Proposed: 24 hours / 7 days a week BN11 residents permit holders only.
-  Proposed no waiting at any time (double yellow lines).
-  Parking in this area is for Pale Meadow Road BN12 residents only.

Sign type RPZ5 to be located throughout zone



© Crown copyright and database rights 2022 OS 100049049. You are permitted to use this data solely to enable you to respond to, or interact with, the organisation that provided you with the data. You are not permitted to copy, sub-licence, distribute or sell any of this data to third parties in any form.

Not to scale