

RESIDUAL DESIGN HAZARDS

THE FOLLOWING HAS BEEN COLLECTED FROM THE PRE CONSTRUCTION INFORMATION AND HIGHLIGHTS KNOWN RESIDUAL HAZARDS.

HSR - HEALTH AND SAFETY RISK REFERENCE NUMBER
 ER - ENVIRONMENT RISK REFERENCE NUMBER

PLEASE DELETE/AMEND THIS TEXT TO SUIT (EXAMPLE ENTRY BELOW)

W3W - OVERHEAD ELECTRICITY CABLES (P/W)
 E-41 - PROTECTED SPECIES (BIRCHES)

- NOTES**
1. ALL SIGNS MUST COMPLY WITH THE TRAFFIC SIGNS REGULATIONS AND GENERAL DIRECTIONS 2016.
 2. 15m OF ROBUST INTERLOCKING BARRIER REQUIRED FOR CLOSURE POINT
 3. RESIDENTS CAN BE ESCORTED THROUGH SITE.
 4. 7001 3A WORKFORCE IN ROAD SIGN CAN BE INSTALLED PRIOR TO 7001MAW SIGN PLACEMENT CAN BE ACCESSED ON SITE.

W3W: lime.print.sounds

SCAN ME

| REV | DETAILS | DRWN | DES | CHKD | APPD | DATE |
|-----|---------|------|-----|------|------|------------|
| | | | | | | 27/03/2023 |

SCALE: NOT TO SCALE
 DIMENSIONS: N/A
 COPYRIGHT: KIER
 DATE DRAWING MADE: AS
 SUITABILITY: A FOR CONSTRUCTION

CLIENT

AGENT

PROJECT NAME
C32 ROBERTSONS WAY

DRAWING TITLE
C32 ROBERTSONS WAY- Extent

Plan 1 of 1

| PROJECT | ORIGINATOR | VOLUME | REV |
|------------------|------------|--------|--------|
| Surface Dressing | KIER | TTM | |
| LOCATION | DR | CH | 01 |
| LOCATION | TYPE | ROLE | NUMBER |

KIER PROJECT REFERENCE: SD
 REVISION: C#

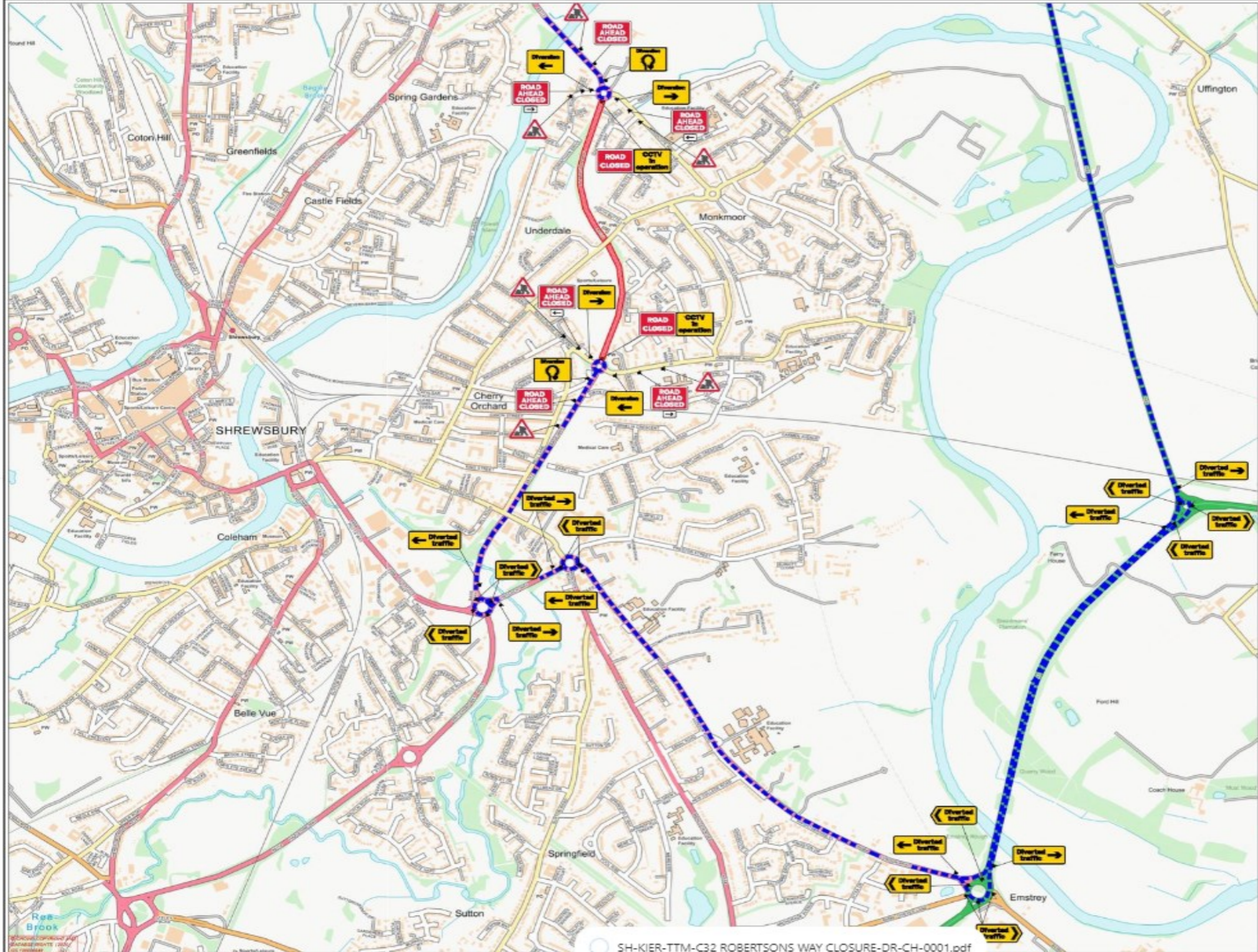

RESIDUAL DESIGN HAZARDS
 THE FOLLOWING HAS BEEN COLLECTED FROM THE PRE-CONSTRUCTION SURVEY AND HEALTH & SAFETY REVIEW RESIDUAL HAZARDS

H&S = HEALTH AND SAFETY SIGN REFERENCE NUMBER
E&E = ENVIRONMENT SIGN REFERENCE NUMBER

PLEASE DELETE / AMEND THIS TEXT TO SUIT EXAMPLE ENTRY BELOW
 H041 - OVERHEAD ELECTRICITY CABLES (>30KV)
 E01 - PROTECTED SPACES (CORNERS)

- NOTES**
1. ALL SIGNS MUST COMPLY WITH THE TRAFFIC SIGNS REGULATIONS AND GENERAL DIRECTIONS 2016.
 2. 10m OF ROBUST INTERLOCKING BARRIER REQUIRED FOR CLOSURE POINT
 3. RESIDENTS CAN BE ESCORTED THROUGH SITE
 4. 7001 3M WORKFORCE IN ROAD SIGN CAN BE INSTALLED PRIOR TO 7051MAW SIGN PLACEMENT CAN BE ACCESSED ON SITE.

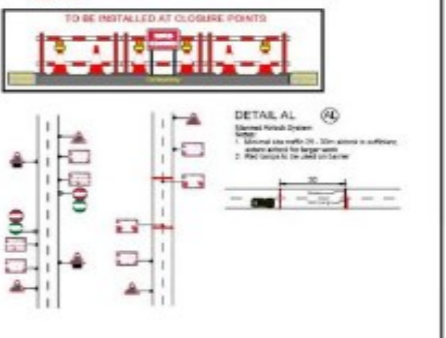

W3W: lime.print.sounds

SCAN ME

| | | | | | | |
|-----|---------|-----|-----|------|------|------------|
| REV | DETAILS | W.A | DES | CHKD | APPD | DATE |
| | | | | | | 27/03/2023 |

| | | |
|-------------------|--------------|------------------|
| SCALE | NOT TO SCALE | DRAWING STATUS |
| DIMENSIONS | N/A | WORK IN PROGRESS |
| COPYRIGHT | © KIER | PRELIMINARY |
| ORIG DRAWING SIZE | A3 | CONSTRUCTION |
| SUITABILITY | A | AS BUILT |

CLIENT

AGENT

PROJECT NAME:
 C32 ROBERTSONS WAY

DRAWING TITLE:
 C32 ROBERTSONS WAY - Closure

Plan 1 of 2

| | | | | |
|------------------------|------------------|--------------------|----------------|-------------------|
| DRAWING NUMBER: | PROJECT: | ORIGINATOR: | VOLUME: | REF: |
| | Surface Dressing | KIER | TTM | PROJ OF REFERENCE |
| | LOCATION | DR - CH | 01 | SD |
| | LOCATION | TYPE | ROLE | NUMBER |
| | | | | C# |

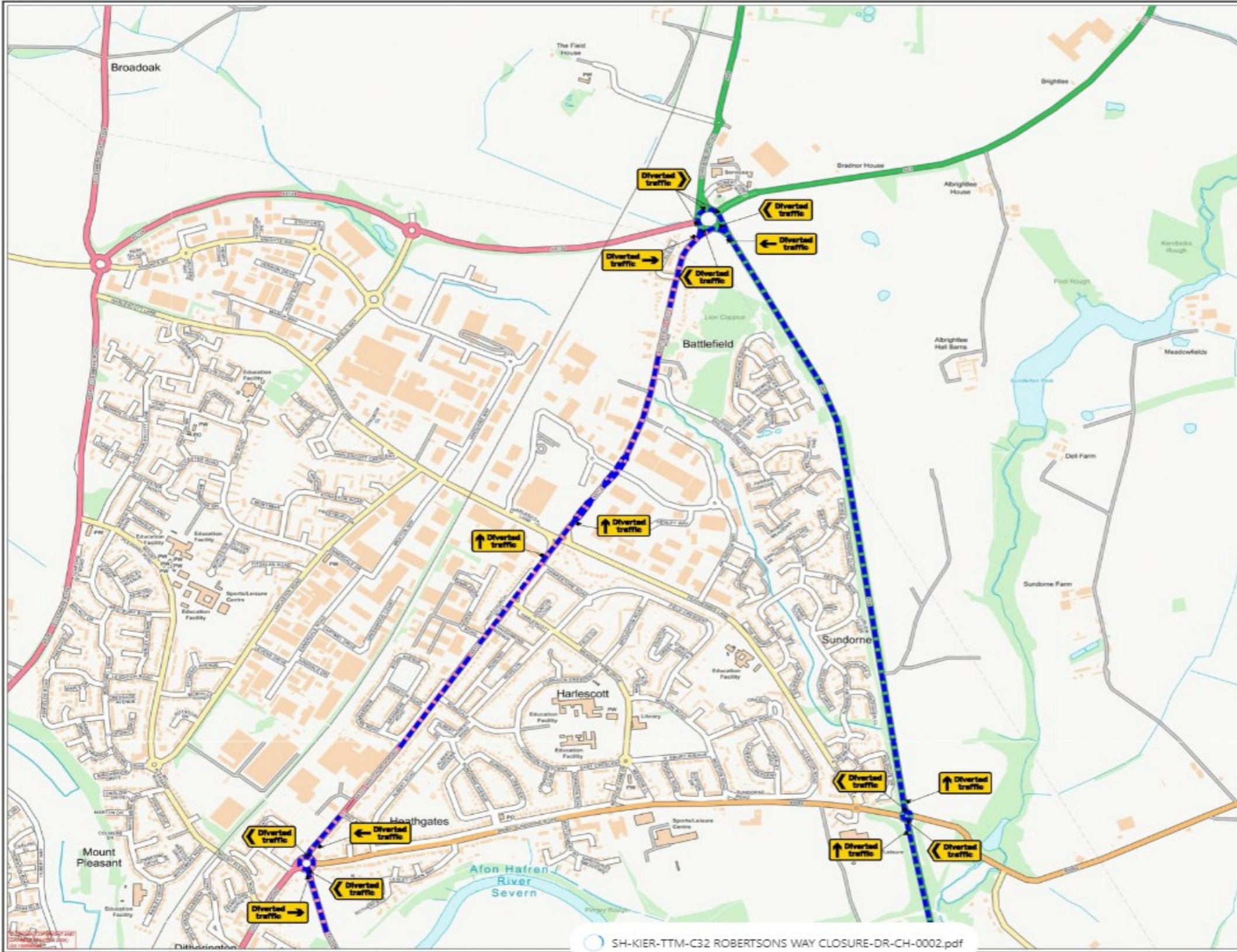

RESIDUAL DESIGN HAZARDS
 THE FOLLOWING HAS BEEN COLLECTED FROM THE PRE-CONSTRUCTION INFORMATION AND HAS BEEN IDENTIFIED AS KNOWN RESIDUAL HAZARDS.

MSL - HEALTH AND SAFETY RISK REFERENCE NUMBER
 CA - ENVIRONMENT RISK REFERENCE NUMBER

PLEASE DELETE / AMEND THIS TEXT TO SUIT EXAMPLE ENTRY BELOW
 H541 - OVERHEAD ELECTRICITY CABLES (15KV)
 R 49 - PROTECTED SPECIES CORRIDOR

- NOTES**
1. ALL SIGNS MUST COMPLY WITH THE TRAFFIC SIGNS REGULATIONS AND GENERAL DIRECTIONS 2016.
 2. 10m OF ROBUST INTERLOCKING BARRIER REQUIRED FOR CLOSURE POINT.
 3. RESIDENTS CAN BE ESCORTED THROUGH SITE.
 4. 7001.3A WORKFORCE IN ROAD SIGN CAN BE INSTALLED PRIOR TO 7001MAW SIGN PLACEMENT CAN BE ACCESSED ON SITE.

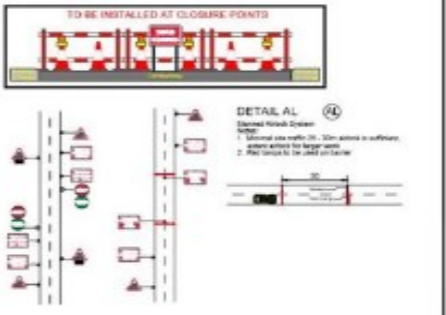

W3W: lime.print.sounds

SCAN ME

| | | | | | | |
|-----|---------|------|-----|------|------|------------|
| REV | DETAILS | DRWN | DES | CHKD | APPD | DATE |
| | | | | | | 27/03/2023 |

| | | | |
|-------------------|--------------|------------------|--|
| SCALE | NOT TO SCALE | DRAWING STATUS | |
| DIMENSIONS | A3 | WORK IN PROGRESS | |
| COPYRIGHT | © KIER | PRELIMINARY | |
| ORIG DRAWING SIZE | A3 | CONSTRUCTION | |
| SUITABILITY | A | AS BUILT | |

CLIENT

AGENT

PROJECT NAME
C32 ROBERTSONS WAY

DRAWING TITLE
C32 ROBERTSONS WAY- Closure

Plan 2 of 2

| | | | | |
|----------------|------------------|------------|--------|------------------------|
| DRAWING NUMBER | PROJECT | ORIGINATOR | VOLUME | KIER PROJECT REFERENCE |
| | Surface Dressing | KIER | TTM | SD |
| | LOCATION | DR - CH | 01 | REVISION |
| | LOCATION | TYPE | ROLE | C# |