

TOPOGRAPHIC SURVEY OF  
LAND AND ROADS AT  
LYDBURY NORTH, SHROPSHIRE.

for  
BALFOURS  
Property Professionals.

New Windsor House,  
Dxon Business Park,  
Shrewsbury,  
Shropshire,  
SY3 5HJ.  
Tel:- 01743 241181  
Fax:- 01743 242300

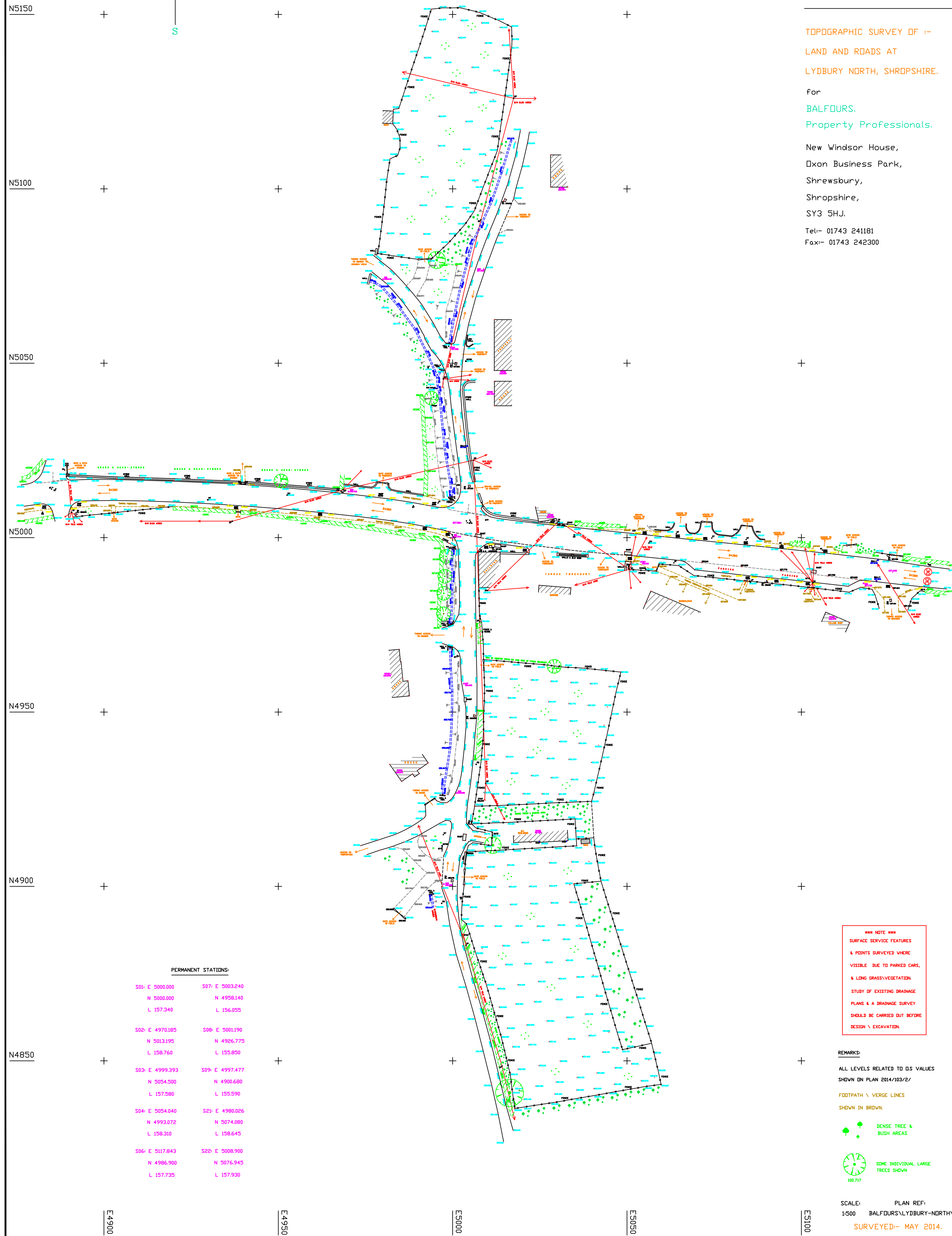

PERMANENT STATIONS

|                 |                 |
|-----------------|-----------------|
| 501: E 5000.000 | 507: E 5003.240 |
| N 5000.000      | N 4958.140      |
| L 157.340       | L 156.055       |
| 502: E 4970.185 | 508: E 5001.190 |
| N 5013.195      | N 4986.775      |
| L 158.760       | L 155.850       |
| 503: E 4999.393 | 509: E 4997.477 |
| N 5054.300      | N 4905.680      |
| L 157.580       | L 155.590       |
| 504: E 5054.040 | 521: E 4980.026 |
| N 4993.072      | N 5074.080      |
| L 158.310       | L 158.645       |
| 506: E 5117.843 | 522: E 5008.900 |
| N 4986.900      | N 5076.945      |
| L 157.735       | L 157.930       |

### NOTE ###  
SURFACE SERVICE FEATURES  
& POINTS SURVEYED WHERE  
VISIBLE DUE TO PARKED CARS  
& LONG GRASS/VEGETATION.  
STUDY OF EXISTING DRAINAGE  
PLANS & A DRAINAGE SURVEY  
SHOULD BE CARRIED OUT BEFORE  
DESIGN & EXCAVATION.

REMARKS:  
ALL LEVELS RELATED TO OS VALUES  
SHOWN ON PLAN 2014/03/26/  
FOOTPATH & VERGE LINES  
SHOWN IN BROWN.

 DENSE TREE &  
BUSH AREAS  
 SOME INDIVIDUAL LARGE  
TREES SHOWN

SCALE: PLAN REF:  
1:500 BALFOURS\LYDBURY-NORTH\01  
SURVEYED - MAY 2014.